



825 Diligence Drive, Suite 205
Newport News, Virginia 23606
tel: 757 873-8850
fax: 757 596-2694

December 23, 2004

Harry F. Bailey III
Environmental Engineer
Public Water Supply Section
Department of Environment and Natural Resources
943 Washington Square Mall
Washington, NC 27889

Subject: Well Completion Documents for Production Well Skyco No. 9
Dare County Water System
PWS ID 04-28-030, Dare County

Dear Mr. Bailey:

On behalf of Dare County Water, CDM is pleased to inform you that Dare County's Skyco No. 9 Production Well has been constructed and tested by Magette Well and Pump Company. Attached for your information and review are four sets of well completion documents that include the following information:

- Signed Well Driller's Log
- Well Yield and Drawdown Report
- Well Site Deed and Plat
- Water Quality Analyses

An Application for Approval of Engineering Plans and Specifications for this replacement well project was received by NCDENR on October 5, 2004 (Tracking No. 04-01578). It was pulled for review on October 8, 2004 and forwarded to the Washington Regional Office on October 8, 2004. We are requesting authorization to finish all construction related to the Skyco No. 9 Production Well.

It is our professional opinion, based upon our review of the water quality and hydrogeologic characteristics of this new well, that the NCDENR should be able to authorize the construction of the permanent facility.



Harry F. Bailey III
December 23, 2004
Page 2

Thank you for your attention to this project. If there are any questions or if I can be of further assistance, please call.

Sincerely,

A handwritten signature in black ink, appearing to read 'Todd R. Smith' with a stylized flourish at the end.

Todd R. Smith, P.E.
Senior Project Manager
Camp Dresser & McKee Inc.

cc: Steven S. Shriver – Dare County w/enclosure
Robert Oreskovich – Dare County Water w/enclosure
W. Scott Manahan – CDM w/enclosure

Replacement of Skyco Well No. 9

Well Completion Data

Table of Contents

Section 1: Signed Well Drillers Log

Section 2: Well Yield and Drawdown Report

Section 3: Well Site Deed/Plat

Section 4: Water Quality Analyses

WELL CONSTRUCTION RECORD

North Carolina - Department of Environment and Natural Resources - Division of Water Quality - Groundwater Section

WELL CONTRACTOR (INDIVIDUAL) NAME (print) Samuel L. Wiggins CERTIFICATION # 2300
 WELL CONTRACTOR COMPANY NAME Magette Well & Pump Co., Inc. PHONE # (252) 332-2265
 STATE WELL CONSTRUCTION PERMIT# _____ ASSOCIATED WQ PERMIT# _____
 (if applicable) (if applicable)

1. WELL USE (Check Applicable Box): Residential Municipal/Public Industrial Agricultural
 Monitoring Recovery Heat Pump Water Injection Other If Other, List Use _____

2. WELL LOCATION:
 Nearest Town: Wanchese County Dare
NC 345
 (Street Name, Numbers, Community, Subdivision, Lot No., Zip Code)

Topographic/Land setting
 Ridge Slope Valley Flat
 (check appropriate box)
 Latitude/longitude of well location

3. OWNER: Dare County
 Address PO Box 1000
 (Street or Route No.)
Manteo NC 27594
 City or Town State Zip Code
 (252) - 475-2935
 Area code- Phone number

(degrees/minutes/seconds)
 Latitude/longitude source: GPS Topographic map
 (check box)

4. DATE DRILLED October 2004
 5. TOTAL DEPTH: 225'
 6. DOES WELL REPLACE EXISTING WELL? YES NO
 7. STATIC WATER LEVEL Below Top of Casing: 33.07 FT.
 (Use "+" if Above Top of Casing)
 8. TOP OF CASING IS 1.5 FT. Above Land Surface*
 *Top of casing terminated at/or below land surface requires a variance in accordance with 15A NCAC 2C .0118.
 9. YIELD (gpm): 605 METHOD OF TEST 48 hour test
 10. WATER ZONES (depth): 150 - 220

DEPTH		DRILLING LOG
From	To	Formation Description
0 - 25		fine sand
25 - 35		same with grey clay
35 - 48		sand with shells
48 - 75		clay with fine sand
75 - 104		same with less clay
104 - 138		sand and shells
138 - 144		sand with clay traces
144 - 233		medium to coarse sand
233 - 250		clay with fine sand

11. DISINFECTION: Type HTH Amount 10 lbs.
 12. CASING:

Depth	Diameter	Wall Thickness or Weight/Ft.	Material
From +1.5 To 30	Ft. 20"	.50	steel
From +1.5 To 150	Ft. 10"	SDR 17	PVC
From 220 To 225	Ft. 10"	SCH 10	stainless

Depth	Material	Method
From 0 To 110	Ft. neat cement	pump
From 110 To 130	Ft. bentonite grout	pump

Depth	Diameter	Slot Size	Material
From 150 To 220	Ft. 10 in.	.050 in.	stainless
From _____ To _____	Ft. _____ in.	_____ in.	_____

Depth	Size	Material
From 130 To 225	Ft. 3	Ricci Brothers
From _____ To _____	Ft. _____	_____

LOCATION SKETCH

Show direction and distance in miles from at least two State Roads or County Roads. Include the road numbers and common road names.

16. REMARKS: specific capacity 12.61 gpm per foot of drawdown after 48 hours at 605 gpm

I DO HEREBY CERTIFY THAT THIS WELL WAS CONSTRUCTED IN ACCORDANCE WITH 15A NCAC 2C, WELL CONSTRUCTION STANDARDS, AND THAT A COPY OF THIS RECORD HAS BEEN PROVIDED TO THE WELL OWNER

Samuel L. Wiggins

 SIGNATURE OF PERSON CONSTRUCTING THE WELL

12/23/04

 DATE

NORTH CAROLINA DEPARTMENT OF NATURAL AND ECONOMIC RESOURCES
 OFFICE OF WATER AND AIR RESOURCES
 GROUND WATER DIVISION

P. O. Box 27687 - Raleigh, N. C. 27611

PUMPING TEST RECORD

Test Conducted by: _____ Well Construction Permit No. _____

1. WELL LOCATION: Nearest Town: Wanchese County: Dare

NC 345 Quadrangle No. _____

(Road No., Community, or Subdivision and Lot No.)

2. OWNER: Dare County Name PO Box 1000 Manteo NC 27594 Address

3. USE OF WELL: () Domestic () Public () Industrial () Irrigation () Other

4. WELL DEPTH: 225 ft. Casing Diameter 10 in. Casing type: PVC

5. DRILLING CONTRACTOR: Magette Well & Pump Co., Inc. Was casing grouted? yes

6. STATIC WATER LEVEL: 33.07 ft. ^{above} top of casing. Casing is 1.5 ft. above land surface. Date Measured: November 9, 2004

7. WELL YIELD: 605 gpm. Specific Capacity: 12.61 gpm/ft.-dd.

8. PUMPING WATER LEVEL: 81.14 ft. after 48 hours at 605 gpm.

9. CHLORINATION: Type HTH Amount 10 pounds

10. TIME AND DATE PUMP STARTED: 8:30am 11/9/04 TIME AND DATE PUMP STOPPED: 9:04am 11/11/04

11. WATER LEVEL MEASURING DEVICE: electric tape FLOW MEASURING DEVICE: meter & 6x5 orifice

12. TEST PUMP: Type submersible Make grundfos Horse Power 75

Capacity 600 gpm at 250 T D H. Intake Depth 126 ft.

Time	Water Level	Pumping Rate		Remarks
7:15 am	33.07			
8:19 am	32.96			
8:25 am	32.95			
56 sec.	72.88	605		start of test
2 min.	74.83	605		
3 min.	75.30	605		
4 min.	75.55	605		
5 min.	75.75	605		
6 min.	75.90	605		
7 min.	76.01	605		
8 min.	76.32	605		
9 min.	78.22	605		
10 min.	77.90	605		

Pumping Test Record Continued

Relocation of Skyco Production Well No. 9 Dare County North Carolina

Time	Water Level	Pumping Rate	Remarks
5 min.	77.91	605	
10 min.	77.99	605	
14.5 min.	78.03	605	
16 min.	78.135	605	
17.5 min.	78.14	605	
19 min.	78.75	605	
20 min.	78.27	605	
22 min.	78.34	605	
24 min.	78.37	605	
26 min.	78.44	605	
28 min.	78.51	605	
30 min.	78.54	605	
35 min.	78.68	605	
40 min.	78.725	605	
45 min.	78.85	605	
50 min.	78.93	605	
55 min.	78.98	605	
60 min.	79.06	605	
65 min.	79.115	605	
70 min.	79.17	605	
75 min.	79.23	605	
80 min.	79.27	605	
85 min.	79.31	605	
90 min.	79.36	605	
95 min.	79.38	605	
100 min.	79.41	605	
110 min.	79.505	605	
2 hours	79.55	605	
2 hours 10 min.	79.615	605	
2 hours 20 min.	79.66	605	
2 hours 30 min.	79.72	605	
2 hours 40 min.	79.78	605	
2 hours 50 min.	79.81	605	
3 hours 8 min.	79.89	605	
3 hours 15 min.	79.925	605	
3 hours 30 min.	79.99	605	
3 hours 45 min.	80.06	605	
4 hours	80.09	605	
4 hours 20 min.	80.15	605	
4 hours 40 min.	80.27	605	
5 hours	80.24	605	
5 hours 30 min.	80.36	605	
6 hours	80.41	605	
6 hours 30 min.	80.48	605	
7 hours	80.57	605	
7 hours 30 min.	80.62	605	
8 hours	80.66	605	
9 hours	80.74	605	
10 hours	80.84	605	
11 hours	80.89	605	
12 hours	80.99	605	
13 hours	81.09	605	
14 hours	81.18	605	
15 hours	81.34	605	
16 hours	81.39	605	
17 hours	81.53	605	

The Tyler Standard Screen Scale

Form No. I-6
Please mention above
when ordering

Cumulative Logarithmic Diagram of Screen Analysis on Sample of 155-225

Name Dareco Skyco 99

Date 10/13/04

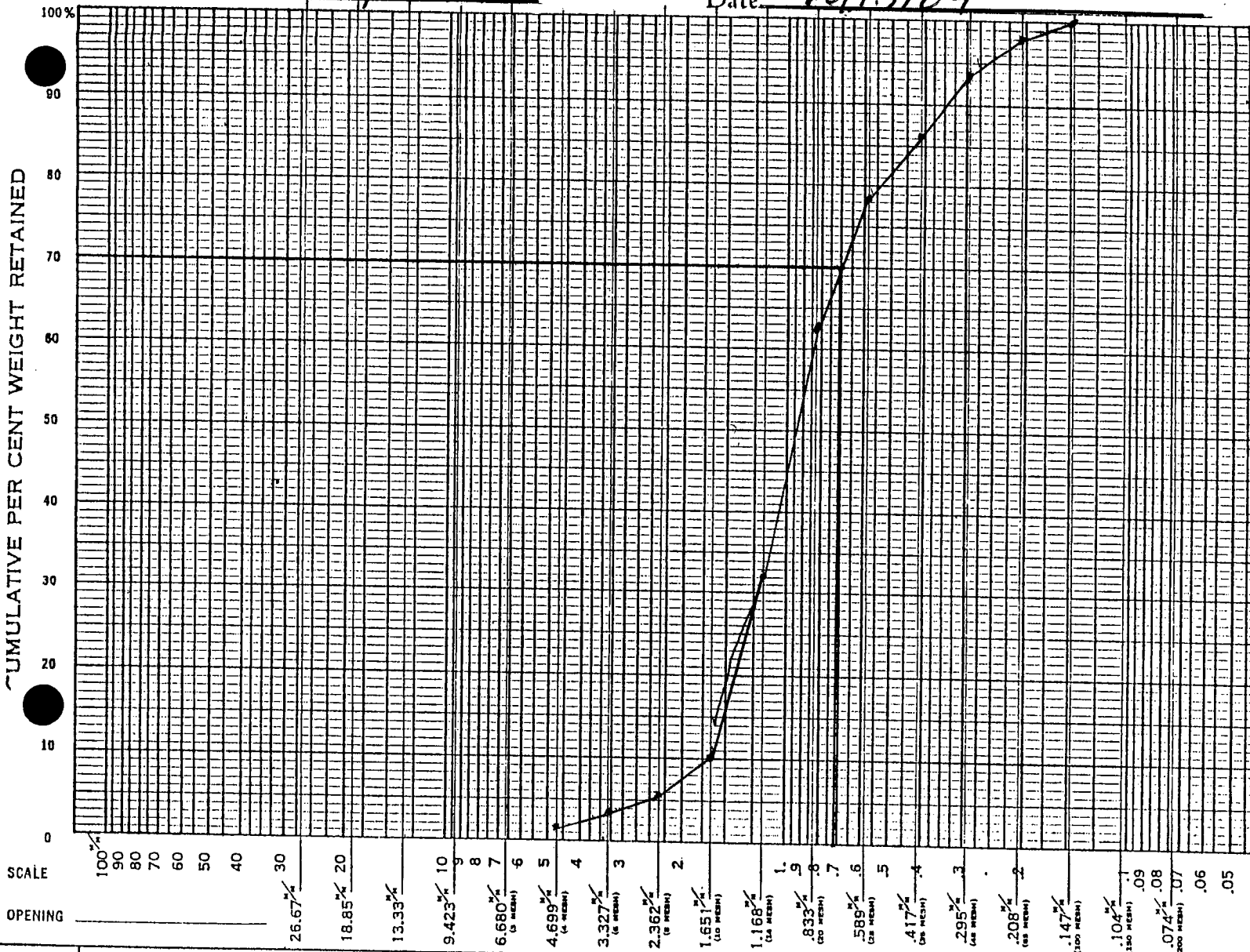

SCREEN SCALE RATIO 1.414												
Openings		Tyler Mesh	U. S. No.	Sample Weights	Per Cent	Per Cent Cumulative Weights	Sample Weights	Per Cent	Per Cent Cumulative Weights	Sample Weights	Per Cent	Per Cent Cumulative Weights
Milli-meters	Inches											
26.67	1.060											
18.85	.742											
13.33	.525											
9.423	.371											
6.680	.263	3										
4.699	.185	4	4	.5	1.46	1.46			70%	.0287		
3.327	.131	6	6	.7	2.04	3.50						
2.362	.093	8	8	.7	2.04	5.54						
1.651	.065	10	12	1.5	4.36	6.9						
1.168	.046	14	18	7.6	22.10	32.0						
.833	.0328	20	20	10.4	30.24	62.24						
.589	.0232	28	30	5.5	15.99	78.23						
.417	.0164	35	40	2.9	8.43	86.66						
.295	.0116	48	50	2.4	6.98	93.64						
.208	.0082	65	70	1.5	4.36	98.00						
.147	.0058	100	100	.7	2.04	100.00						
.104	.0041	160	140									
.074	.0029	200	200									
Pass	.074	200	200									
Totals,				34.4								

The Tyler Standard Screen Scale

Please mention above when ordering

Cumulative Logarithmic Diagram of Screen Analysis on Sample of Rice #2, #3, #4

L-6

Name _____

Date 4/13/01

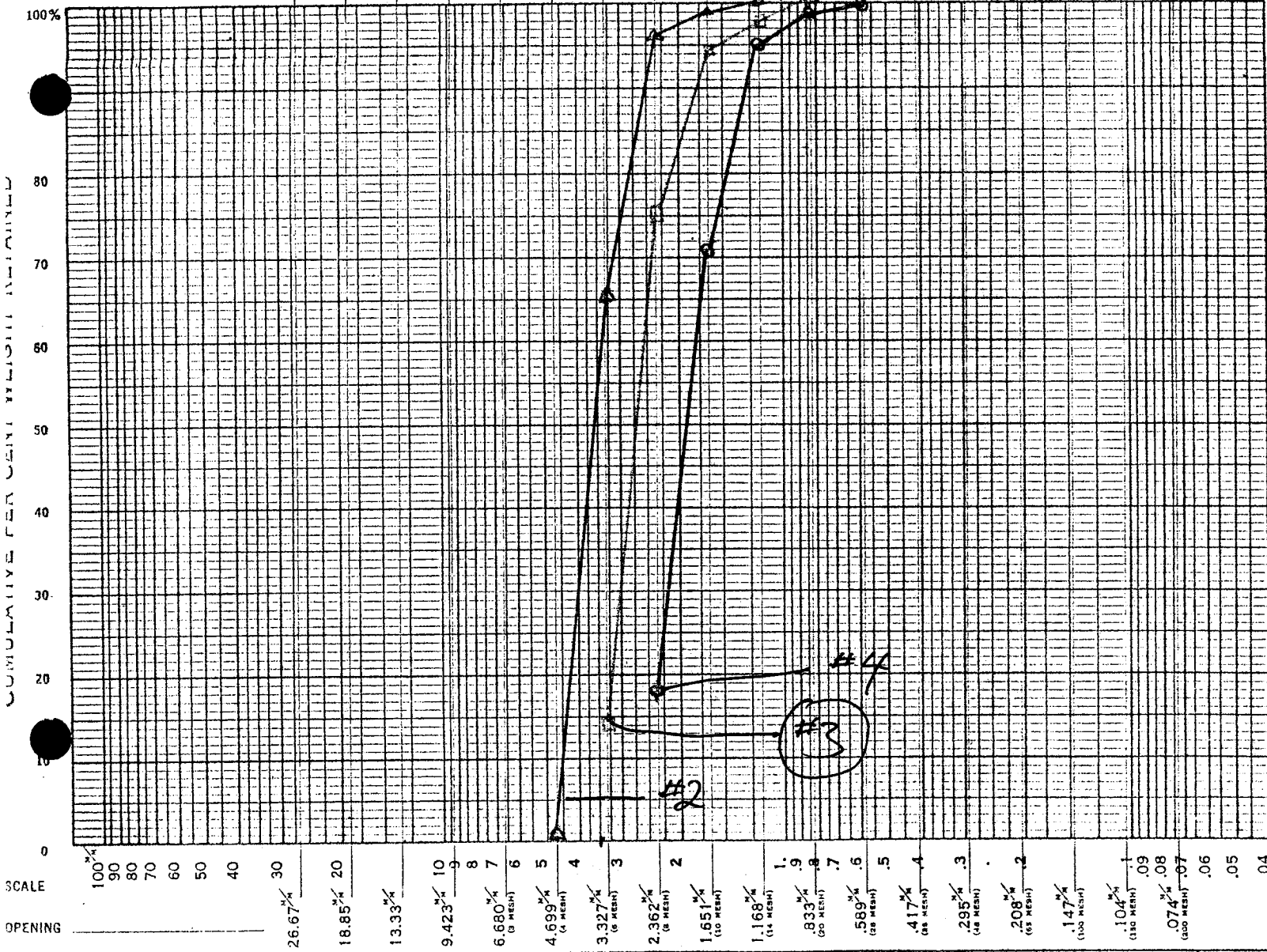

SCREEN SCALE RATIO 1.414				#2 Red O			#3 Green □			#4 Blue Δ		
Openings		Tyler Mesh	U. S. No.	Sample Weights	Per Cent	Per Cent Cumulative Weights	Sample Weights	Per Cent	Per Cent Cumulative Weights	Sample Weights	Per Cent	Per Cent Cumulative Weights
Milli-meters	Inches											
26.67	1.050											
18.85	.742											
13.33	.525											
9.423	.371											
6.680	.263	3										
4.699	.185	4	4							.2	.9	.9
3.327	.131	6	6				4.1	14.14	14.14	14.3	64.42	65.32
2.362	.093	8	8	6.7	17.97	17.97	17.9	61.73	75.87	6.9	31.09	76.41
1.651	.065	10	12	19.8	53.09	71.06	5.2	17.94	93.81	.6	2.71	99.12
1.168	.046	14	16	9.1	24.40	95.46	1.3	4.49	98.30	.2	.9	100.02
.833	.0328	20	20	1.4	3.76	99.22	.5	1.73	100.03			
.589	.0232	28	30	1.3	.81	100.03						
.417	.0164	35	40									
.295	.0116	48	50									
.208	.0082	65	70									
.147	.0058	100	100									
.104	.0041	150	140									
.074	.0029	200	200									
.074	.0029	200	200									
Totals,				37.30			29.0			22.2		

70% = .065"

70% = .106"

70% = .120"

.050 slot MAX

.060 slot MAX

.090 slot MAX

COMPANY: Magette Well & Pump Co

Location: Skyco well field

Well 35D52.693N 75D39.512W

OTHER SERVICES

Date 10/13/04 BH Fluid bent

Casing 30' 20" steel

File Name Dare Co 9a

Depth Driller 255'

Depth Logger 250'

Logged by: B Magette

Witness:

Gamma		Depth	R8		
0	CPS	100	0	Ohm-m	100
	SP			R16	
400	mV	600	0	Ohm-m	100
	Current			R32	
0	mA	200	0	Ohm-m	100
	SPR			R64	
0	ohm	100	0	Ohm-m	100

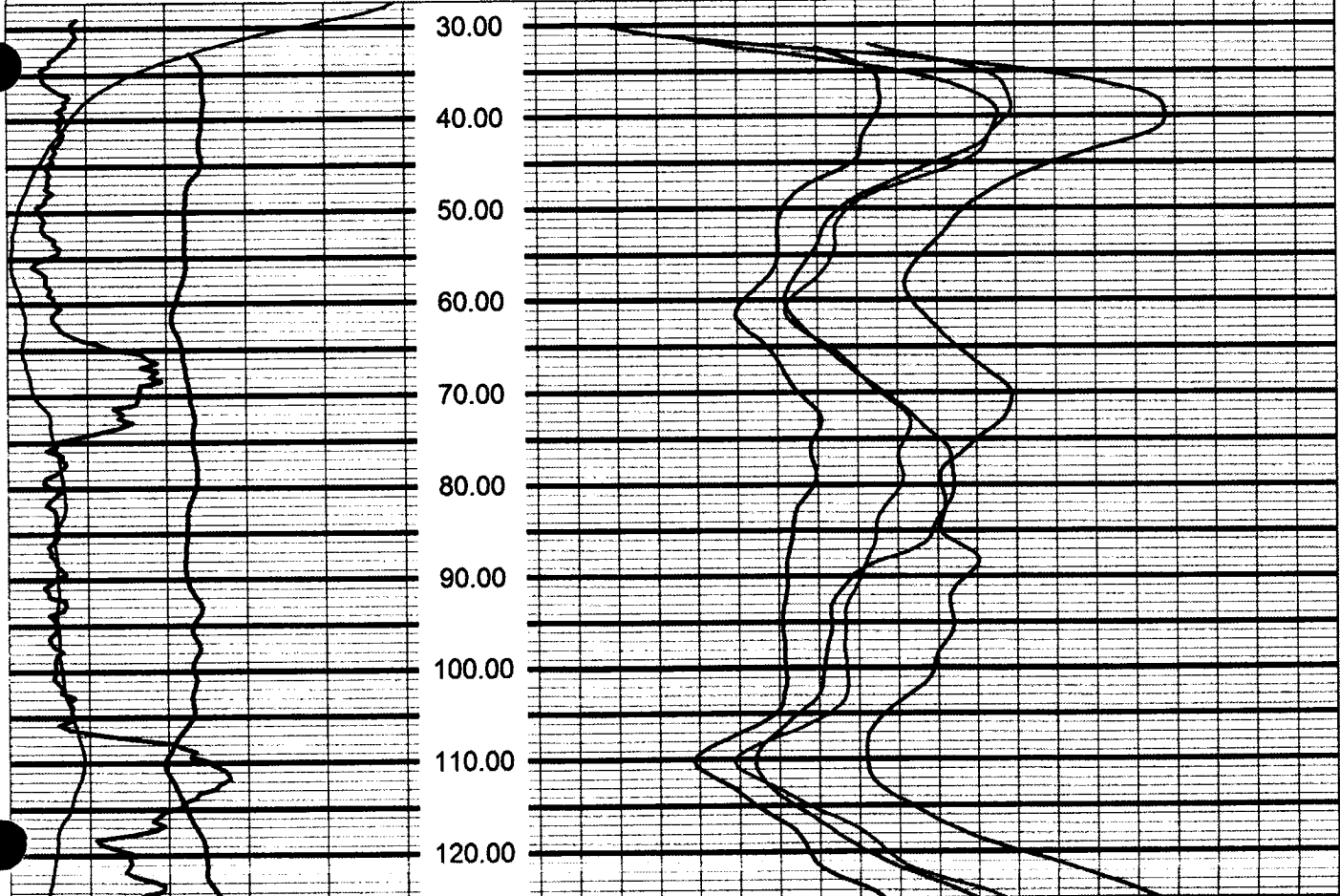

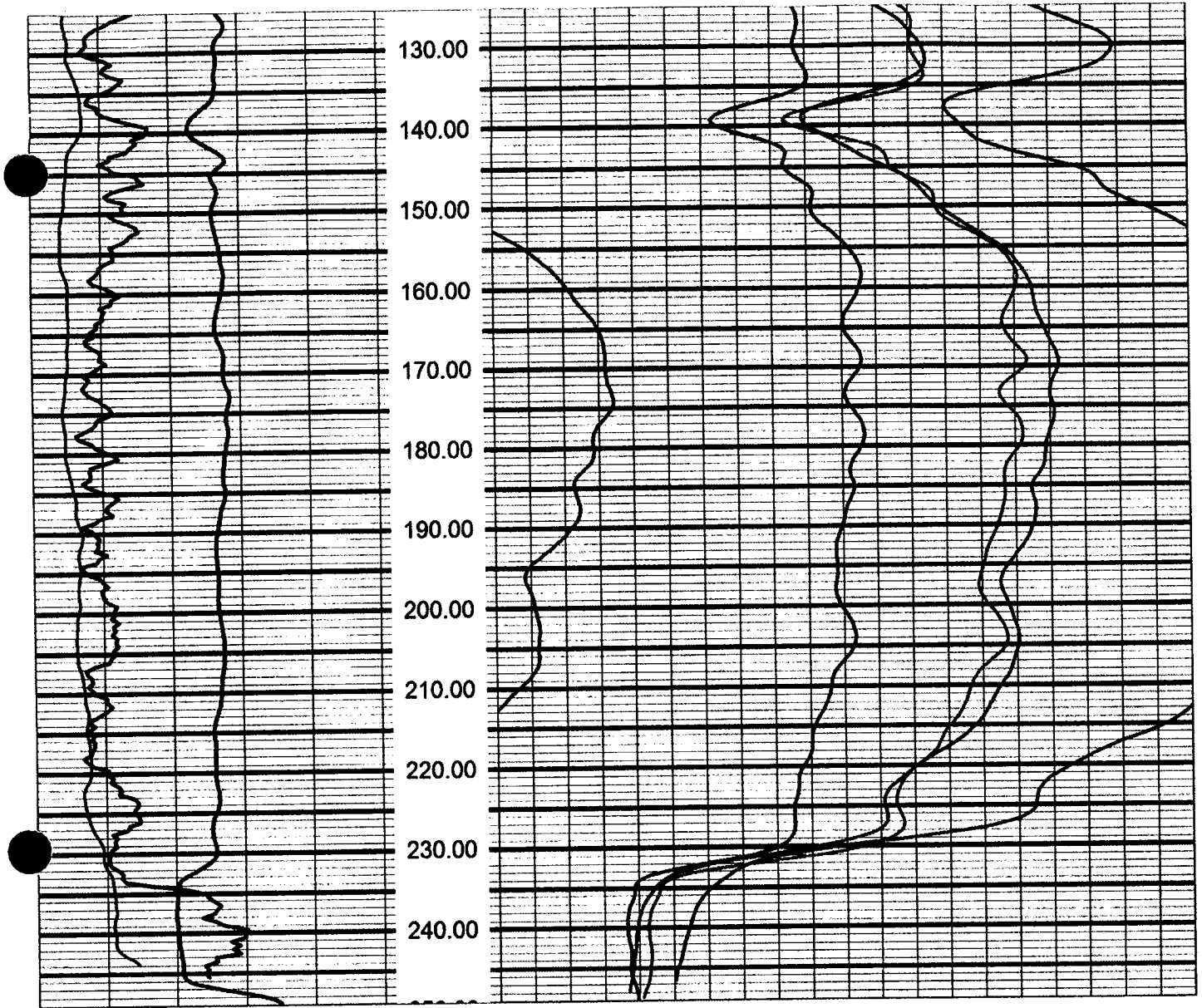

Well Yield and Drawdown Report

Replacement of Skyco Well No. 9

Submitted By: *Math F. Colone*
Mathew F. Colone
North Carolina Professional Geologist No. 1851

Step-Drawdown Test Results for Skyco #9R Production Well

SKYCO #9R Test Date: 8 November 2004 Recorded By: GeoResources, Inc. Static Water Level: 32.15' Below Top of Casing (btoc)					
Pumping Rate (GPM)	Time (minutes)	Water Level (btoc)	Drawdown (feet)	Specific Capacity (gpm/ft)	Comments
300	0	32.15	0	15.2	
	5	51.00	18.9		
	10	51.24	19.1		
	20	51.35	19.2		
	30	51.44	19.3		
	40	51.63	19.5		
	50	51.69	19.5		
	60	51.89	19.7		
400	0	51.85	19.7	14.1	
	5	59.45	27.3		
	10	59.76	27.6		
	20	60.22	28.1		
	30	60.45	28.3		
	40	60.32	28.2		
	50	60.55	28.4		
	60	60.52	28.4		
500	0	60.55	28.4	13.1	Chloride = 42 mg/l Iron = 0.44 mg/l Conductivity = 602 usec/cm
	5	68.85	36.7		
	10	69.11	37.0		
	20	69.87	37.7		
	30	70.02	37.9		
	40	70.07	37.9		
	50	70.08	37.9		
	60	70.27	38.1		
600	0	40.5	38.1	12.6	
	5	43.1	47.1		
	10	43.2	47.2		
	20	43.2	47.3		
	30	43.2	47.4		
	40	43.4	47.6		
	50	43.4	47.7		
	60	43.4	47.7		
800	0	43.4	47.7	11.9	TDS = .301 Chloride = 41 mg/l Iron = 0.52 mg/l Conductivity = 601 usec/cm
	5	48.9	67.1		
	10	48.9	67.1		
	20	49.1	67.1		
	30	49.2	67.1		
	40	49.2	67.1		
	50	49.3	67.2		
	60	49.3	67.3		

*Measuring Point is Top of Casing (approximately 2 feet above land surface).

SKYCO #9R 5-HOUR STEP TEST RESULTS

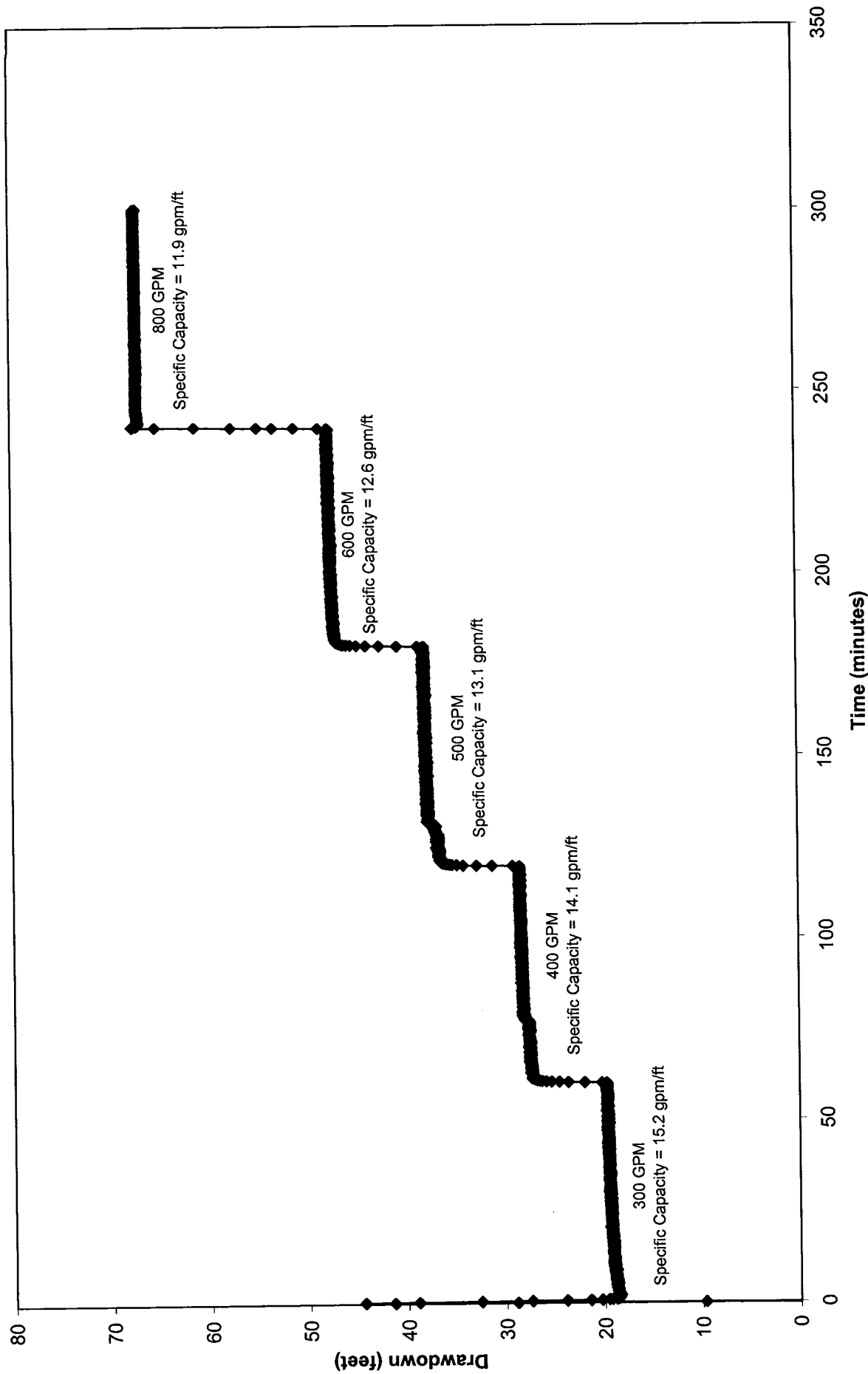

Dare County Water Department
Graph Showing Drawdown in Skyco #9R
While Pumping at Rates of 300, 400, 500, 600, and 800 GPM

**48 Hour Constant Rate Pump Test at Pumping Well Skyco #9R
Wanchese, North Carolina**

Pumping Well #9R				
Begin Test Date: 9 November 2004 (0830 hrs)				
End Test Date: 11 November 2004 (0809 hrs)				
Pumping Rate: 600 GPM				
Recorded By: GeoResources, Inc.				
Static Water Level: 32.96' Below Top of Casing (btoc)				
Pumping Rate (GPM)	Time (Minutes)	Water Level (btoc)	Drawdown (feet)	Specific Capacity (gpm/ft)
600	0	32.96	0	
	0.5	68.76	35.80	
	1	73.39	40.43	
	5	75.49	42.53	
	10	77.74	44.78	
	15	77.79	44.83	
	20	78.08	45.12	13.3
	25	78.20	45.24	
	30	78.33	45.37	
	35	78.38	45.42	
	40	78.56	45.60	
	45	78.57	45.61	
	50	78.65	45.69	
	55	78.78	45.82	
	62	78.89	45.93	
	70	78.93	45.97	13.1
	83	79.06	46.10	
	93	79.18	46.22	
	100	79.24	46.28	
	111	79.29	46.33	
	125	79.38	46.42	
	141	79.42	46.46	
	158	79.60	46.64	
	178	79.58	46.62	12.9
	211	79.81	46.85	
	236	79.87	46.91	
	265	79.87	46.91	
	298	80.08	47.12	
	334	80.15	47.19	
	398	80.29	47.33	
	472	80.37	47.41	12.7
	561	80.57	47.61	
	630	80.68	47.72	
	750	80.80	47.84	
	999	81.25	48.29	
	1058	80.61	47.65	
	1178	79.70	46.74	
	1238	79.30	46.34	
	1298	79.13	46.17	13.0
	1358	78.71	45.75	
	1478	78.96	46.00	
	1598	79.75	46.79	
	1658	79.97	47.01	
	1778	80.38	47.42	
	1898	80.56	47.60	
	1958	80.74	47.78	
	2078	80.91	47.95	12.5
	2198	81.04	48.08	
	2258	81.09	48.13	
	2378	81.32	48.36	
	2498	81.33	48.37	
	2558	81.27	48.31	
	2678	81.13	48.17	
	2858	81.06	48.10	12.5

*Measuring point is Top of Casing approximately 2 feet above land surface.

SKYCO #9R
48 HOUR CONSTANT RATE TEST RESULTS

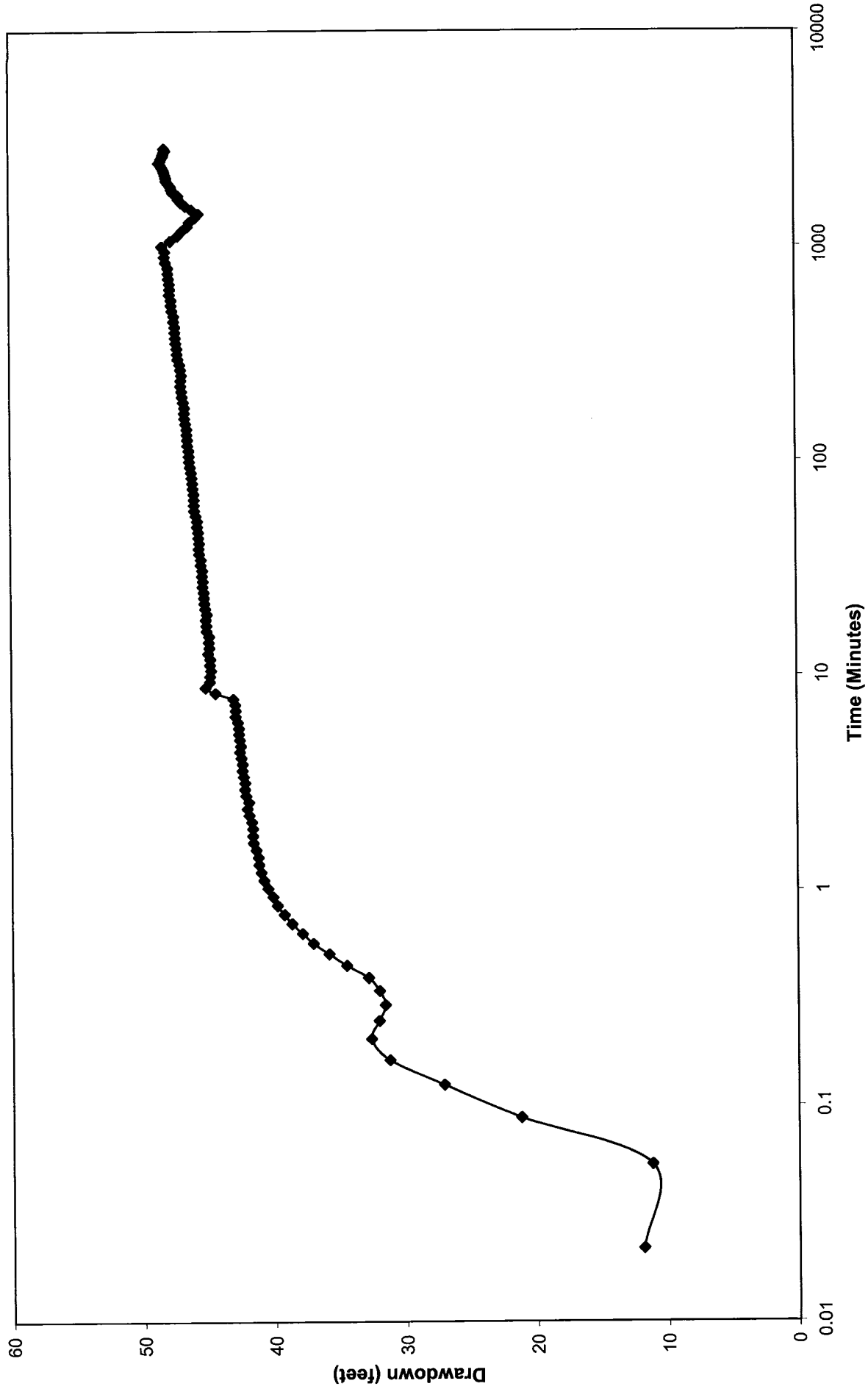

Dare County Water Department
Semi-Log Graph Showing Drawdown vs. Time in Skyco #9R
While Pumping at 600 GPM

Recovery Test Results for Skyco #9R Production Well

Skyco #9R Production Well		
Begin Test Date: 11 November 2004 (0900 hrs)		
End Test Date: 16 November 2004 (1819 hrs)		
Recorded By: GeoResources, Inc.		
Static Water Level: 32.15' Below Top of Casing (btoc)		
Time (Minutes)	Water Level (btoc)	Recovery (feet)
0	81.14	48.99
1	37.95	5.80
5	36.19	4.04
10	35.59	3.44
15	35.24	3.09
20	35.05	2.90
25	34.90	2.75
30	34.76	2.61
35	34.67	2.52
40	34.58	2.43
60	34.36	2.21
119	34.02	1.87
181	33.87	1.72
244	33.78	1.63
309	33.73	1.58
368	33.62	1.47
439	33.52	1.37
494	33.43	1.28
524	33.38	1.23
624	33.23	1.08
661	33.18	1.03
743	33.10	0.95
787	33.08	0.93
835	33.06	0.91
884	33.02	0.87
937	32.98	0.83
993	32.91	0.76
1052	31.91	-0.24
1232	30.16	-1.99
1532	31.04	-1.11
5972	30.31	-1.84

*Measuring point is Top of Casing approximately 2 feet above land surface.

SKYCO #9R
RECOVERY TEST RESULTS

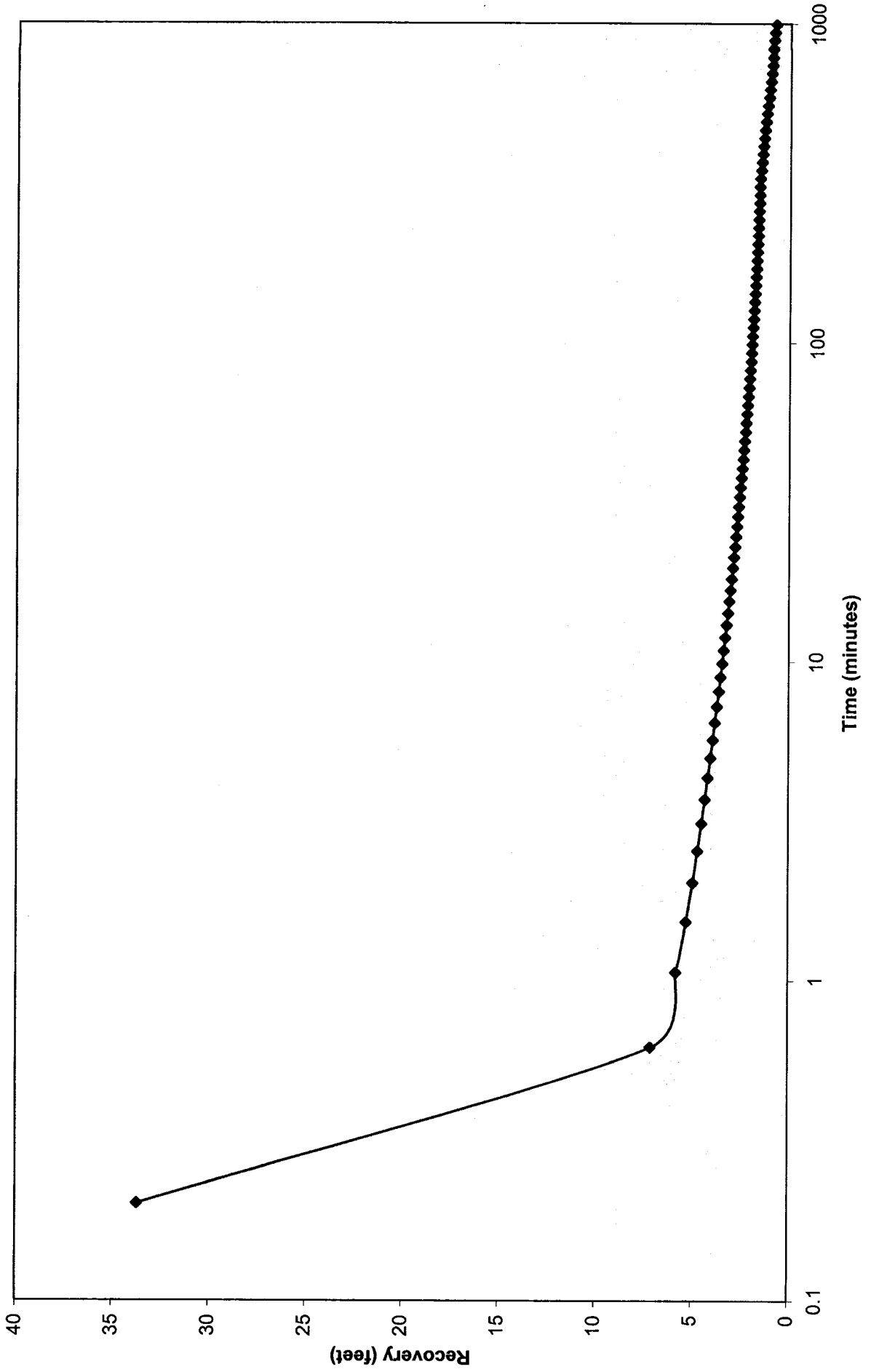

In-Situ Inc. MiniTroll Pro

Report generated: 11/9/2004 8:03:43
Report from file: ...\\SN13884 2004-11-08 110000 Test #1.bin
Win-Situ Version 4.5

Serial number: 13884
Firmware Version 3.09
Unit name: MiniTROLL

Test name: **Pumping Well Step Test Data + Recovery and Overnight m
Dare Co. Skyco 9R**

Test defined on: 11/7/2004 22:11:50
Test scheduled for: 11/8/2004 11:00:00
Test started on: 11/8/2004 11:00:00
Test stopped on: 11/9/2004 8:00:33
Test extracted on: N/A N/A

Data gathered using Linear testing
Time between data: Seconds.
Number of data sa 15127

TOTAL DATA SAMF 15127

Channel number [2]

Measurement type: Pressure
Channel name: Pressure
Sensor Range: 100 PSIG.
Specific gravity: 1
Mode: TOC
User-defined refere 0 Feet H2O
Referenced on: test start
Pressure head at r -0.05 Feet H2O

Note: raw data collected by transducer shown in black font; post-processing additions by GeoResou

Date	Time	ET (sec) from start of data collection	ET (sec) from start of pumping	ET (min) from start of pumping	Water Level Depth (feet) below TOC
11/8/2004	12:19:40	4780	-12	-0.2	32.14
11/8/2004	12:19:45	4785	-7	-0.1	32.15
11/8/2004	12:19:50	4790	-2	0.0	32.15
11/8/2004	12:19:55	4795	3	0.1	41.81
11/8/2004	12:20:00	4800	8	0.1	61.05
11/8/2004	12:20:05	4805	13	0.2	73.55
11/8/2004	12:20:10	4810	18	0.3	76.58
11/8/2004	12:20:15	4815	23	0.4	71.10
11/8/2004	12:20:20	4820	28	0.5	64.74
11/8/2004	12:20:25	4825	33	0.6	59.55
11/8/2004	12:20:30	4830	38	0.6	56.03

11/8/2004	12:20:35	4835	43	0.7	53.60
11/8/2004	12:20:40	4840	48	0.8	52.44
11/8/2004	12:20:45	4845	53	0.9	51.71
11/8/2004	12:20:50	4850	58	1.0	51.39
11/8/2004	12:20:55	4855	63	1.1	50.97
11/8/2004	12:21:00	4860	68	1.1	50.87
11/8/2004	12:21:05	4865	73	1.2	50.72
11/8/2004	12:21:10	4870	78	1.3	50.68
11/8/2004	12:21:15	4875	83	1.4	50.77
11/8/2004	12:21:20	4880	88	1.5	50.70
11/8/2004	12:21:25	4885	93	1.6	50.67
11/8/2004	12:21:30	4890	98	1.6	50.64
11/8/2004	12:21:35	4895	103	1.7	50.64
11/8/2004	12:21:40	4900	108	1.8	50.56
11/8/2004	12:21:45	4905	113	1.9	50.62
11/8/2004	12:21:50	4910	118	2.0	50.53
11/8/2004	12:21:55	4915	123	2.1	50.51
11/8/2004	12:22:00	4920	128	2.1	50.63
11/8/2004	12:22:05	4925	133	2.2	50.74
11/8/2004	12:22:10	4930	138	2.3	50.68
11/8/2004	12:22:15	4935	143	2.4	50.85
11/8/2004	12:22:20	4940	148	2.5	50.66
11/8/2004	12:22:25	4945	153	2.6	50.70
11/8/2004	12:22:30	4950	158	2.6	50.72
11/8/2004	12:22:35	4955	163	2.7	50.79
11/8/2004	12:22:40	4960	168	2.8	50.65
11/8/2004	12:22:45	4965	173	2.9	50.76
11/8/2004	12:22:50	4970	178	3.0	50.75
11/8/2004	12:22:55	4975	183	3.1	50.76
11/8/2004	12:23:00	4980	188	3.1	50.77
11/8/2004	12:23:05	4985	193	3.2	50.75
11/8/2004	12:23:10	4990	198	3.3	50.84
11/8/2004	12:23:15	4995	203	3.4	50.76
11/8/2004	12:23:20	5000	208	3.5	50.75
11/8/2004	12:23:25	5005	213	3.6	50.81
11/8/2004	12:23:30	5010	218	3.6	50.77
11/8/2004	12:23:35	5015	223	3.7	50.73
11/8/2004	12:23:40	5020	228	3.8	50.80
11/8/2004	12:23:45	5025	233	3.9	50.79
11/8/2004	12:23:50	5030	238	4.0	50.89
11/8/2004	12:23:55	5035	243	4.1	50.85
11/8/2004	12:24:00	5040	248	4.1	50.85
11/8/2004	12:24:05	5045	253	4.2	50.93
11/8/2004	12:24:10	5050	258	4.3	50.86
11/8/2004	12:24:15	5055	263	4.4	50.91
11/8/2004	12:24:20	5060	268	4.5	50.92
11/8/2004	12:24:25	5065	273	4.6	50.93
11/8/2004	12:24:30	5070	278	4.6	50.85
11/8/2004	12:24:35	5075	283	4.7	50.91
11/8/2004	12:24:40	5080	288	4.8	50.92
11/8/2004	12:24:45	5085	293	4.9	50.89
11/8/2004	12:24:50	5090	298	5.0	50.99

11/8/2004	12:24:55	5095	303	5.1	50.85
11/8/2004	12:25:00	5100	308	5.1	50.87
11/8/2004	12:25:05	5105	313	5.2	50.96
11/8/2004	12:25:10	5110	318	5.3	50.79
11/8/2004	12:25:15	5115	323	5.4	50.88
11/8/2004	12:25:20	5120	328	5.5	50.86
11/8/2004	12:25:25	5125	333	5.6	50.93
11/8/2004	12:25:30	5130	338	5.6	50.88
11/8/2004	12:25:35	5135	343	5.7	50.91
11/8/2004	12:25:40	5140	348	5.8	50.83
11/8/2004	12:25:45	5145	353	5.9	50.93
11/8/2004	12:25:50	5150	358	6.0	50.90
11/8/2004	12:25:55	5155	363	6.1	50.83
11/8/2004	12:26:00	5160	368	6.1	50.88
11/8/2004	12:26:05	5165	373	6.2	51.03
11/8/2004	12:26:10	5170	378	6.3	50.89
11/8/2004	12:26:15	5175	383	6.4	50.86
11/8/2004	12:26:20	5180	388	6.5	51.05
11/8/2004	12:26:25	5185	393	6.6	50.87
11/8/2004	12:26:30	5190	398	6.6	51.05
11/8/2004	12:26:35	5195	403	6.7	50.98
11/8/2004	12:26:40	5200	408	6.8	50.94
11/8/2004	12:26:45	5205	413	6.9	50.96
11/8/2004	12:26:50	5210	418	7.0	50.99
11/8/2004	12:26:55	5215	423	7.1	50.95
11/8/2004	12:27:00	5220	428	7.1	51.06
11/8/2004	12:27:05	5225	433	7.2	51.02
11/8/2004	12:27:10	5230	438	7.3	51.01
11/8/2004	12:27:15	5235	443	7.4	51.02
11/8/2004	12:27:20	5240	448	7.5	51.00
11/8/2004	12:27:25	5245	453	7.6	50.94
11/8/2004	12:27:30	5250	458	7.6	50.99
11/8/2004	12:27:35	5255	463	7.7	50.99
11/8/2004	12:27:40	5260	468	7.8	50.99
11/8/2004	12:27:45	5265	473	7.9	51.07
11/8/2004	12:27:50	5270	478	8.0	50.95
11/8/2004	12:27:55	5275	483	8.1	51.10
11/8/2004	12:28:00	5280	488	8.1	51.08
11/8/2004	12:28:05	5285	493	8.2	51.03
11/8/2004	12:28:10	5290	498	8.3	51.03
11/8/2004	12:28:15	5295	503	8.4	51.08
11/8/2004	12:28:20	5300	508	8.5	51.07
11/8/2004	12:28:25	5305	513	8.6	51.03
11/8/2004	12:28:30	5310	518	8.6	51.16
11/8/2004	12:28:35	5315	523	8.7	51.05
11/8/2004	12:28:40	5320	528	8.8	51.12
11/8/2004	12:28:45	5325	533	8.9	51.09
11/8/2004	12:28:50	5330	538	9.0	50.91
11/8/2004	12:28:55	5335	543	9.1	51.15
11/8/2004	12:29:00	5340	548	9.1	50.98
11/8/2004	12:29:05	5345	553	9.2	51.03
11/8/2004	12:29:10	5350	558	9.3	51.08

11/8/2004	12:29:15	5355	563	9.4	51.06
11/8/2004	12:29:20	5360	568	9.5	51.06
11/8/2004	12:29:25	5365	573	9.6	51.14
11/8/2004	12:29:30	5370	578	9.6	51.11
11/8/2004	12:29:35	5375	583	9.7	51.06
11/8/2004	12:29:40	5380	588	9.8	51.08
11/8/2004	12:29:45	5385	593	9.9	51.08
11/8/2004	12:29:50	5390	598	10.0	51.23
11/8/2004	12:29:55	5395	603	10.1	51.12
11/8/2004	12:30:00	5400	608	10.1	51.13
11/8/2004	12:30:05	5405	613	10.2	51.21
11/8/2004	12:30:10	5410	618	10.3	51.13
11/8/2004	12:30:15	5415	623	10.4	51.16
11/8/2004	12:30:20	5420	628	10.5	51.03
11/8/2004	12:30:25	5425	633	10.6	51.16
11/8/2004	12:30:30	5430	638	10.6	51.25
11/8/2004	12:30:35	5435	643	10.7	51.10
11/8/2004	12:30:40	5440	648	10.8	51.12
11/8/2004	12:30:45	5445	653	10.9	51.10
11/8/2004	12:30:50	5450	658	11.0	51.14
11/8/2004	12:30:55	5455	663	11.1	51.17
11/8/2004	12:31:00	5460	668	11.1	51.17
11/8/2004	12:31:05	5465	673	11.2	51.27
11/8/2004	12:31:10	5470	678	11.3	51.11
11/8/2004	12:31:15	5475	683	11.4	51.14
11/8/2004	12:31:20	5480	688	11.5	51.21
11/8/2004	12:31:25	5485	693	11.6	51.25
11/8/2004	12:31:30	5490	698	11.6	51.17
11/8/2004	12:31:35	5495	703	11.7	51.15
11/8/2004	12:31:40	5500	708	11.8	51.13
11/8/2004	12:31:45	5505	713	11.9	51.13
11/8/2004	12:31:50	5510	718	12.0	51.18
11/8/2004	12:31:55	5515	723	12.1	51.15
11/8/2004	12:32:00	5520	728	12.1	51.23
11/8/2004	12:32:05	5525	733	12.2	51.13
11/8/2004	12:32:10	5530	738	12.3	51.09
11/8/2004	12:32:15	5535	743	12.4	51.18
11/8/2004	12:32:20	5540	748	12.5	51.23
11/8/2004	12:32:25	5545	753	12.6	51.12
11/8/2004	12:32:30	5550	758	12.6	51.17
11/8/2004	12:32:35	5555	763	12.7	51.21
11/8/2004	12:32:40	5560	768	12.8	51.21
11/8/2004	12:32:45	5565	773	12.9	51.17
11/8/2004	12:32:50	5570	778	13.0	51.23
11/8/2004	12:32:55	5575	783	13.1	51.18
11/8/2004	12:33:00	5580	788	13.1	51.17
11/8/2004	12:33:05	5585	793	13.2	51.26
11/8/2004	12:33:10	5590	798	13.3	51.22
11/8/2004	12:33:15	5595	803	13.4	51.29
11/8/2004	12:33:20	5600	808	13.5	51.17
11/8/2004	12:33:25	5605	813	13.6	51.28
11/8/2004	12:33:30	5610	818	13.6	51.24

11/8/2004	12:33:35	5615	823	13.7	51.21
11/8/2004	12:33:40	5620	828	13.8	51.19
11/8/2004	12:33:45	5625	833	13.9	51.30
11/8/2004	12:33:50	5630	838	14.0	51.22
11/8/2004	12:33:55	5635	843	14.1	51.19
11/8/2004	12:34:00	5640	848	14.1	51.29
11/8/2004	12:34:05	5645	853	14.2	51.32
11/8/2004	12:34:10	5650	858	14.3	51.27
11/8/2004	12:34:15	5655	863	14.4	51.26
11/8/2004	12:34:20	5660	868	14.5	51.28
11/8/2004	12:34:25	5665	873	14.6	51.21
11/8/2004	12:34:30	5670	878	14.6	51.21
11/8/2004	12:34:35	5675	883	14.7	51.25
11/8/2004	12:34:40	5680	888	14.8	51.20
11/8/2004	12:34:45	5685	893	14.9	51.24
11/8/2004	12:34:50	5690	898	15.0	51.22
11/8/2004	12:34:55	5695	903	15.1	51.22
11/8/2004	12:35:00	5700	908	15.1	51.16
11/8/2004	12:35:05	5705	913	15.2	51.27
11/8/2004	12:35:10	5710	918	15.3	51.22
11/8/2004	12:35:15	5715	923	15.4	51.20
11/8/2004	12:35:20	5720	928	15.5	51.26
11/8/2004	12:35:25	5725	933	15.6	51.23
11/8/2004	12:35:30	5730	938	15.6	51.21
11/8/2004	12:35:35	5735	943	15.7	51.32
11/8/2004	12:35:40	5740	948	15.8	51.20
11/8/2004	12:35:45	5745	953	15.9	51.25
11/8/2004	12:35:50	5750	958	16.0	51.25
11/8/2004	12:35:55	5755	963	16.1	51.24
11/8/2004	12:36:00	5760	968	16.1	51.22
11/8/2004	12:36:05	5765	973	16.2	51.25
11/8/2004	12:36:10	5770	978	16.3	51.19
11/8/2004	12:36:15	5775	983	16.4	51.26
11/8/2004	12:36:20	5780	988	16.5	51.34
11/8/2004	12:36:25	5785	993	16.6	51.16
11/8/2004	12:36:30	5790	998	16.6	51.27
11/8/2004	12:36:35	5795	1003	16.7	51.35
11/8/2004	12:36:40	5800	1008	16.8	51.33
11/8/2004	12:36:45	5805	1013	16.9	51.19
11/8/2004	12:36:50	5810	1018	17.0	51.24
11/8/2004	12:36:55	5815	1023	17.1	51.29
11/8/2004	12:37:00	5820	1028	17.1	51.31
11/8/2004	12:37:05	5825	1033	17.2	51.29
11/8/2004	12:37:10	5830	1038	17.3	51.32
11/8/2004	12:37:15	5835	1043	17.4	51.27
11/8/2004	12:37:20	5840	1048	17.5	51.36
11/8/2004	12:37:25	5845	1053	17.6	51.34
11/8/2004	12:37:30	5850	1058	17.6	51.31
11/8/2004	12:37:35	5855	1063	17.7	51.39
11/8/2004	12:37:40	5860	1068	17.8	51.31
11/8/2004	12:37:45	5865	1073	17.9	51.35
11/8/2004	12:37:50	5870	1078	18.0	51.25

11/8/2004	12:37:55	5875	1083	18.1	51.20
11/8/2004	12:38:00	5880	1088	18.1	51.32
11/8/2004	12:38:05	5885	1093	18.2	51.37
11/8/2004	12:38:10	5890	1098	18.3	51.37
11/8/2004	12:38:15	5895	1103	18.4	51.29
11/8/2004	12:38:20	5900	1108	18.5	51.37
11/8/2004	12:38:25	5905	1113	18.6	51.32
11/8/2004	12:38:30	5910	1118	18.6	51.29
11/8/2004	12:38:35	5915	1123	18.7	51.25
11/8/2004	12:38:40	5920	1128	18.8	51.42
11/8/2004	12:38:45	5925	1133	18.9	51.40
11/8/2004	12:38:50	5930	1138	19.0	51.30
11/8/2004	12:38:55	5935	1143	19.1	51.31
11/8/2004	12:39:00	5940	1148	19.1	51.29
11/8/2004	12:39:05	5945	1153	19.2	51.39
11/8/2004	12:39:10	5950	1158	19.3	51.39
11/8/2004	12:39:15	5955	1163	19.4	51.32
11/8/2004	12:39:20	5960	1168	19.5	51.32
11/8/2004	12:39:25	5965	1173	19.6	51.39
11/8/2004	12:39:30	5970	1178	19.6	51.31
11/8/2004	12:39:35	5975	1183	19.7	51.28
11/8/2004	12:39:40	5980	1188	19.8	51.36
11/8/2004	12:39:45	5985	1193	19.9	51.34
11/8/2004	12:39:50	5990	1198	20.0	51.34
11/8/2004	12:39:55	5995	1203	20.1	51.36
11/8/2004	12:40:00	6000	1208	20.1	51.34
11/8/2004	12:40:05	6005	1213	20.2	51.43
11/8/2004	12:40:10	6010	1218	20.3	51.33
11/8/2004	12:40:15	6015	1223	20.4	51.35
11/8/2004	12:40:20	6020	1228	20.5	51.45
11/8/2004	12:40:25	6025	1233	20.6	51.37
11/8/2004	12:40:30	6030	1238	20.6	51.54
11/8/2004	12:40:35	6035	1243	20.7	51.32
11/8/2004	12:40:40	6040	1248	20.8	51.32
11/8/2004	12:40:45	6045	1253	20.9	51.34
11/8/2004	12:40:50	6050	1258	21.0	51.36
11/8/2004	12:40:55	6055	1263	21.1	51.34
11/8/2004	12:41:00	6060	1268	21.1	51.36
11/8/2004	12:41:05	6065	1273	21.2	51.36
11/8/2004	12:41:10	6070	1278	21.3	51.31
11/8/2004	12:41:15	6075	1283	21.4	51.34
11/8/2004	12:41:20	6080	1288	21.5	51.43
11/8/2004	12:41:25	6085	1293	21.6	51.45
11/8/2004	12:41:30	6090	1298	21.6	51.37
11/8/2004	12:41:35	6095	1303	21.7	51.39
11/8/2004	12:41:40	6100	1308	21.8	51.34
11/8/2004	12:41:45	6105	1313	21.9	51.38
11/8/2004	12:41:50	6110	1318	22.0	51.44
11/8/2004	12:41:55	6115	1323	22.1	51.41
11/8/2004	12:42:00	6120	1328	22.1	51.42
11/8/2004	12:42:05	6125	1333	22.2	51.32
11/8/2004	12:42:10	6130	1338	22.3	51.39

11/8/2004	12:42:15	6135	1343	22.4	51.41
11/8/2004	12:42:20	6140	1348	22.5	51.48
11/8/2004	12:42:25	6145	1353	22.6	51.46
11/8/2004	12:42:30	6150	1358	22.6	51.39
11/8/2004	12:42:35	6155	1363	22.7	51.42
11/8/2004	12:42:40	6160	1368	22.8	51.38
11/8/2004	12:42:45	6165	1373	22.9	51.37
11/8/2004	12:42:50	6170	1378	23.0	51.42
11/8/2004	12:42:55	6175	1383	23.1	51.47
11/8/2004	12:43:00	6180	1388	23.1	51.37
11/8/2004	12:43:05	6185	1393	23.2	51.48
11/8/2004	12:43:10	6190	1398	23.3	51.43
11/8/2004	12:43:15	6195	1403	23.4	51.46
11/8/2004	12:43:20	6200	1408	23.5	51.46
11/8/2004	12:43:25	6205	1413	23.6	51.42
11/8/2004	12:43:30	6210	1418	23.6	51.44
11/8/2004	12:43:35	6215	1423	23.7	51.40
11/8/2004	12:43:40	6220	1428	23.8	51.40
11/8/2004	12:43:45	6225	1433	23.9	51.45
11/8/2004	12:43:50	6230	1438	24.0	51.37
11/8/2004	12:43:55	6235	1443	24.1	51.50
11/8/2004	12:44:00	6240	1448	24.1	51.45
11/8/2004	12:44:05	6245	1453	24.2	51.47
11/8/2004	12:44:10	6250	1458	24.3	51.32
11/8/2004	12:44:15	6255	1463	24.4	51.40
11/8/2004	12:44:20	6260	1468	24.5	51.47
11/8/2004	12:44:25	6265	1473	24.6	51.50
11/8/2004	12:44:30	6270	1478	24.6	51.39
11/8/2004	12:44:35	6275	1483	24.7	51.38
11/8/2004	12:44:40	6280	1488	24.8	51.42
11/8/2004	12:44:45	6285	1493	24.9	51.48
11/8/2004	12:44:50	6290	1498	25.0	51.43
11/8/2004	12:44:55	6295	1503	25.1	51.43
11/8/2004	12:45:00	6300	1508	25.1	51.43
11/8/2004	12:45:05	6305	1513	25.2	51.48
11/8/2004	12:45:10	6310	1518	25.3	51.46
11/8/2004	12:45:15	6315	1523	25.4	51.45
11/8/2004	12:45:20	6320	1528	25.5	51.36
11/8/2004	12:45:25	6325	1533	25.6	51.37
11/8/2004	12:45:30	6330	1538	25.6	51.47
11/8/2004	12:45:35	6335	1543	25.7	51.42
11/8/2004	12:45:40	6340	1548	25.8	51.42
11/8/2004	12:45:45	6345	1553	25.9	51.34
11/8/2004	12:45:50	6350	1558	26.0	51.37
11/8/2004	12:45:55	6355	1563	26.1	51.46
11/8/2004	12:46:00	6360	1568	26.1	51.41
11/8/2004	12:46:05	6365	1573	26.2	51.46
11/8/2004	12:46:10	6370	1578	26.3	51.51
11/8/2004	12:46:15	6375	1583	26.4	51.49
11/8/2004	12:46:20	6380	1588	26.5	51.51
11/8/2004	12:46:25	6385	1593	26.6	51.37
11/8/2004	12:46:30	6390	1598	26.6	51.42

11/8/2004	12:46:35	6395	1603	26.7	51.49
11/8/2004	12:46:40	6400	1608	26.8	51.39
11/8/2004	12:46:45	6405	1613	26.9	51.54
11/8/2004	12:46:50	6410	1618	27.0	51.51
11/8/2004	12:46:55	6415	1623	27.1	51.49
11/8/2004	12:47:00	6420	1628	27.1	51.49
11/8/2004	12:47:05	6425	1633	27.2	51.43
11/8/2004	12:47:10	6430	1638	27.3	51.46
11/8/2004	12:47:15	6435	1643	27.4	51.40
11/8/2004	12:47:20	6440	1648	27.5	51.48
11/8/2004	12:47:25	6445	1653	27.6	51.49
11/8/2004	12:47:30	6450	1658	27.6	51.59
11/8/2004	12:47:35	6455	1663	27.7	51.44
11/8/2004	12:47:40	6460	1668	27.8	51.50
11/8/2004	12:47:45	6465	1673	27.9	51.51
11/8/2004	12:47:50	6470	1678	28.0	51.49
11/8/2004	12:47:55	6475	1683	28.1	51.47
11/8/2004	12:48:00	6480	1688	28.1	51.41
11/8/2004	12:48:05	6485	1693	28.2	51.44
11/8/2004	12:48:10	6490	1698	28.3	51.52
11/8/2004	12:48:15	6495	1703	28.4	51.38
11/8/2004	12:48:20	6500	1708	28.5	51.52
11/8/2004	12:48:25	6505	1713	28.6	51.49
11/8/2004	12:48:30	6510	1718	28.6	51.58
11/8/2004	12:48:35	6515	1723	28.7	51.49
11/8/2004	12:48:40	6520	1728	28.8	51.47
11/8/2004	12:48:45	6525	1733	28.9	51.48
11/8/2004	12:48:50	6530	1738	29.0	51.51
11/8/2004	12:48:55	6535	1743	29.1	51.47
11/8/2004	12:49:00	6540	1748	29.1	51.57
11/8/2004	12:49:05	6545	1753	29.2	51.55
11/8/2004	12:49:10	6550	1758	29.3	51.52
11/8/2004	12:49:15	6555	1763	29.4	51.45
11/8/2004	12:49:20	6560	1768	29.5	51.53
11/8/2004	12:49:25	6565	1773	29.6	51.39
11/8/2004	12:49:30	6570	1778	29.6	51.49
11/8/2004	12:49:35	6575	1783	29.7	51.49
11/8/2004	12:49:40	6580	1788	29.8	51.45
11/8/2004	12:49:45	6585	1793	29.9	51.48
11/8/2004	12:49:50	6590	1798	30.0	51.43
11/8/2004	12:49:55	6595	1803	30.1	51.64
11/8/2004	12:50:00	6600	1808	30.1	51.56
11/8/2004	12:50:05	6605	1813	30.2	51.62
11/8/2004	12:50:10	6610	1818	30.3	51.65
11/8/2004	12:50:15	6615	1823	30.4	51.50
11/8/2004	12:50:20	6620	1828	30.5	51.58
11/8/2004	12:50:25	6625	1833	30.6	51.57
11/8/2004	12:50:30	6630	1838	30.6	51.44
11/8/2004	12:50:35	6635	1843	30.7	51.63
11/8/2004	12:50:40	6640	1848	30.8	51.53
11/8/2004	12:50:45	6645	1853	30.9	51.47
11/8/2004	12:50:50	6650	1858	31.0	51.57

11/8/2004	12:50:55	6655	1863	31.1	51.54
11/8/2004	12:51:00	6660	1868	31.1	51.52
11/8/2004	12:51:05	6665	1873	31.2	51.47
11/8/2004	12:51:10	6670	1878	31.3	51.53
11/8/2004	12:51:15	6675	1883	31.4	51.61
11/8/2004	12:51:20	6680	1888	31.5	51.46
11/8/2004	12:51:25	6685	1893	31.6	51.53
11/8/2004	12:51:30	6690	1898	31.6	51.51
11/8/2004	12:51:35	6695	1903	31.7	51.50
11/8/2004	12:51:40	6700	1908	31.8	51.53
11/8/2004	12:51:45	6705	1913	31.9	51.49
11/8/2004	12:51:50	6710	1918	32.0	51.58
11/8/2004	12:51:55	6715	1923	32.1	51.55
11/8/2004	12:52:00	6720	1928	32.1	51.54
11/8/2004	12:52:05	6725	1933	32.2	51.53
11/8/2004	12:52:10	6730	1938	32.3	51.54
11/8/2004	12:52:15	6735	1943	32.4	51.53
11/8/2004	12:52:20	6740	1948	32.5	51.49
11/8/2004	12:52:25	6745	1953	32.6	51.49
11/8/2004	12:52:30	6750	1958	32.6	51.55
11/8/2004	12:52:35	6755	1963	32.7	51.51
11/8/2004	12:52:40	6760	1968	32.8	51.60
11/8/2004	12:52:45	6765	1973	32.9	51.55
11/8/2004	12:52:50	6770	1978	33.0	51.55
11/8/2004	12:52:55	6775	1983	33.1	51.52
11/8/2004	12:53:00	6780	1988	33.1	51.57
11/8/2004	12:53:05	6785	1993	33.2	51.53
11/8/2004	12:53:10	6790	1998	33.3	51.53
11/8/2004	12:53:15	6795	2003	33.4	51.66
11/8/2004	12:53:20	6800	2008	33.5	51.57
11/8/2004	12:53:25	6805	2013	33.6	51.66
11/8/2004	12:53:30	6810	2018	33.6	51.64
11/8/2004	12:53:35	6815	2023	33.7	51.61
11/8/2004	12:53:40	6820	2028	33.8	51.55
11/8/2004	12:53:45	6825	2033	33.9	51.64
11/8/2004	12:53:50	6830	2038	34.0	51.56
11/8/2004	12:53:55	6835	2043	34.1	51.54
11/8/2004	12:54:00	6840	2048	34.1	51.62
11/8/2004	12:54:05	6845	2053	34.2	51.58
11/8/2004	12:54:10	6850	2058	34.3	51.57
11/8/2004	12:54:15	6855	2063	34.4	51.62
11/8/2004	12:54:20	6860	2068	34.5	51.51
11/8/2004	12:54:25	6865	2073	34.6	51.53
11/8/2004	12:54:30	6870	2078	34.6	51.59
11/8/2004	12:54:35	6875	2083	34.7	51.52
11/8/2004	12:54:40	6880	2088	34.8	51.56
11/8/2004	12:54:45	6885	2093	34.9	51.44
11/8/2004	12:54:50	6890	2098	35.0	51.61
11/8/2004	12:54:55	6895	2103	35.1	51.52
11/8/2004	12:55:00	6900	2108	35.1	51.58
11/8/2004	12:55:05	6905	2113	35.2	51.63
11/8/2004	12:55:10	6910	2118	35.3	51.54

11/8/2004	12:55:15	6915	2123	35.4	51.45
11/8/2004	12:55:20	6920	2128	35.5	51.63
11/8/2004	12:55:25	6925	2133	35.6	51.54
11/8/2004	12:55:30	6930	2138	35.6	51.47
11/8/2004	12:55:35	6935	2143	35.7	51.59
11/8/2004	12:55:40	6940	2148	35.8	51.61
11/8/2004	12:55:45	6945	2153	35.9	51.64
11/8/2004	12:55:50	6950	2158	36.0	51.58
11/8/2004	12:55:55	6955	2163	36.1	51.63
11/8/2004	12:56:00	6960	2168	36.1	51.61
11/8/2004	12:56:05	6965	2173	36.2	51.65
11/8/2004	12:56:10	6970	2178	36.3	51.54
11/8/2004	12:56:15	6975	2183	36.4	51.55
11/8/2004	12:56:20	6980	2188	36.5	51.56
11/8/2004	12:56:25	6985	2193	36.6	51.61
11/8/2004	12:56:30	6990	2198	36.6	51.60
11/8/2004	12:56:35	6995	2203	36.7	51.66
11/8/2004	12:56:40	7000	2208	36.8	51.67
11/8/2004	12:56:45	7005	2213	36.9	51.69
11/8/2004	12:56:50	7010	2218	37.0	51.61
11/8/2004	12:56:55	7015	2223	37.1	51.64
11/8/2004	12:57:00	7020	2228	37.1	51.66
11/8/2004	12:57:05	7025	2233	37.2	51.65
11/8/2004	12:57:10	7030	2238	37.3	51.53
11/8/2004	12:57:15	7035	2243	37.4	51.64
11/8/2004	12:57:20	7040	2248	37.5	51.62
11/8/2004	12:57:25	7045	2253	37.6	51.59
11/8/2004	12:57:30	7050	2258	37.6	51.64
11/8/2004	12:57:35	7055	2263	37.7	51.50
11/8/2004	12:57:40	7060	2268	37.8	51.58
11/8/2004	12:57:45	7065	2273	37.9	51.59
11/8/2004	12:57:50	7070	2278	38.0	51.58
11/8/2004	12:57:55	7075	2283	38.1	51.65
11/8/2004	12:58:00	7080	2288	38.1	51.62
11/8/2004	12:58:05	7085	2293	38.2	51.64
11/8/2004	12:58:10	7090	2298	38.3	51.63
11/8/2004	12:58:15	7095	2303	38.4	51.57
11/8/2004	12:58:20	7100	2308	38.5	51.57
11/8/2004	12:58:25	7105	2313	38.6	51.60
11/8/2004	12:58:30	7110	2318	38.6	51.62
11/8/2004	12:58:35	7115	2323	38.7	51.56
11/8/2004	12:58:40	7120	2328	38.8	51.58
11/8/2004	12:58:45	7125	2333	38.9	51.61
11/8/2004	12:58:50	7130	2338	39.0	51.66
11/8/2004	12:58:55	7135	2343	39.1	51.60
11/8/2004	12:59:00	7140	2348	39.1	51.70
11/8/2004	12:59:05	7145	2353	39.2	51.62
11/8/2004	12:59:10	7150	2358	39.3	51.64
11/8/2004	12:59:15	7155	2363	39.4	51.60
11/8/2004	12:59:20	7160	2368	39.5	51.64
11/8/2004	12:59:25	7165	2373	39.6	51.58
11/8/2004	12:59:30	7170	2378	39.6	51.61

11/8/2004	12:59:35	7175	2383	39.7	51.55
11/8/2004	12:59:40	7180	2388	39.8	51.68
11/8/2004	12:59:45	7185	2393	39.9	51.65
11/8/2004	12:59:50	7190	2398	40.0	51.62
11/8/2004	12:59:55	7195	2403	40.1	51.62
11/8/2004	13:00:00	7200	2408	40.1	51.55
11/8/2004	13:00:05	7205	2413	40.2	51.69
11/8/2004	13:00:10	7210	2418	40.3	51.60
11/8/2004	13:00:15	7215	2423	40.4	51.66
11/8/2004	13:00:20	7220	2428	40.5	51.70
11/8/2004	13:00:25	7225	2433	40.6	51.61
11/8/2004	13:00:30	7230	2438	40.6	51.68
11/8/2004	13:00:35	7235	2443	40.7	51.74
11/8/2004	13:00:40	7240	2448	40.8	51.67
11/8/2004	13:00:45	7245	2453	40.9	51.60
11/8/2004	13:00:50	7250	2458	41.0	51.58
11/8/2004	13:00:55	7255	2463	41.1	51.73
11/8/2004	13:01:00	7260	2468	41.1	51.70
11/8/2004	13:01:05	7265	2473	41.2	51.61
11/8/2004	13:01:10	7270	2478	41.3	51.65
11/8/2004	13:01:15	7275	2483	41.4	51.71
11/8/2004	13:01:20	7280	2488	41.5	51.65
11/8/2004	13:01:25	7285	2493	41.6	51.68
11/8/2004	13:01:30	7290	2498	41.6	51.63
11/8/2004	13:01:35	7295	2503	41.7	51.56
11/8/2004	13:01:40	7300	2508	41.8	51.65
11/8/2004	13:01:45	7305	2513	41.9	51.54
11/8/2004	13:01:50	7310	2518	42.0	51.66
11/8/2004	13:01:55	7315	2523	42.1	51.60
11/8/2004	13:02:00	7320	2528	42.1	51.73
11/8/2004	13:02:05	7325	2533	42.2	51.75
11/8/2004	13:02:10	7330	2538	42.3	51.72
11/8/2004	13:02:15	7335	2543	42.4	51.63
11/8/2004	13:02:20	7340	2548	42.5	51.71
11/8/2004	13:02:25	7345	2553	42.6	51.69
11/8/2004	13:02:30	7350	2558	42.6	51.71
11/8/2004	13:02:35	7355	2563	42.7	51.59
11/8/2004	13:02:40	7360	2568	42.8	51.75
11/8/2004	13:02:45	7365	2573	42.9	51.58
11/8/2004	13:02:50	7370	2578	43.0	51.58
11/8/2004	13:02:55	7375	2583	43.1	51.65
11/8/2004	13:03:00	7380	2588	43.1	51.61
11/8/2004	13:03:05	7385	2593	43.2	51.74
11/8/2004	13:03:10	7390	2598	43.3	51.66
11/8/2004	13:03:15	7395	2603	43.4	51.69
11/8/2004	13:03:20	7400	2608	43.5	51.69
11/8/2004	13:03:25	7405	2613	43.6	51.78
11/8/2004	13:03:30	7410	2618	43.6	51.57
11/8/2004	13:03:35	7415	2623	43.7	51.59
11/8/2004	13:03:40	7420	2628	43.8	51.67
11/8/2004	13:03:45	7425	2633	43.9	51.64
11/8/2004	13:03:50	7430	2638	44.0	51.70

11/8/2004	13:03:55	7435	2643	44.1	51.72
11/8/2004	13:04:00	7440	2648	44.1	51.75
11/8/2004	13:04:05	7445	2653	44.2	51.59
11/8/2004	13:04:10	7450	2658	44.3	51.66
11/8/2004	13:04:15	7455	2663	44.4	51.63
11/8/2004	13:04:20	7460	2668	44.5	51.73
11/8/2004	13:04:25	7465	2673	44.6	51.70
11/8/2004	13:04:30	7470	2678	44.6	51.64
11/8/2004	13:04:35	7475	2683	44.7	51.69
11/8/2004	13:04:40	7480	2688	44.8	51.68
11/8/2004	13:04:45	7485	2693	44.9	51.59
11/8/2004	13:04:50	7490	2698	45.0	51.62
11/8/2004	13:04:55	7495	2703	45.1	51.69
11/8/2004	13:05:00	7500	2708	45.1	51.64
11/8/2004	13:05:05	7505	2713	45.2	51.64
11/8/2004	13:05:10	7510	2718	45.3	51.68
11/8/2004	13:05:15	7515	2723	45.4	51.61
11/8/2004	13:05:20	7520	2728	45.5	51.68
11/8/2004	13:05:25	7525	2733	45.6	51.67
11/8/2004	13:05:30	7530	2738	45.6	51.66
11/8/2004	13:05:35	7535	2743	45.7	51.62
11/8/2004	13:05:40	7540	2748	45.8	51.63
11/8/2004	13:05:45	7545	2753	45.9	51.67
11/8/2004	13:05:50	7550	2758	46.0	51.76
11/8/2004	13:05:55	7555	2763	46.1	51.75
11/8/2004	13:06:00	7560	2768	46.1	51.61
11/8/2004	13:06:05	7565	2773	46.2	51.74
11/8/2004	13:06:10	7570	2778	46.3	51.67
11/8/2004	13:06:15	7575	2783	46.4	51.60
11/8/2004	13:06:20	7580	2788	46.5	51.69
11/8/2004	13:06:25	7585	2793	46.6	51.64
11/8/2004	13:06:30	7590	2798	46.6	51.66
11/8/2004	13:06:35	7595	2803	46.7	51.74
11/8/2004	13:06:40	7600	2808	46.8	51.74
11/8/2004	13:06:45	7605	2813	46.9	51.66
11/8/2004	13:06:50	7610	2818	47.0	51.75
11/8/2004	13:06:55	7615	2823	47.1	51.74
11/8/2004	13:07:00	7620	2828	47.1	51.83
11/8/2004	13:07:05	7625	2833	47.2	51.79
11/8/2004	13:07:10	7630	2838	47.3	51.78
11/8/2004	13:07:15	7635	2843	47.4	51.67
11/8/2004	13:07:20	7640	2848	47.5	51.73
11/8/2004	13:07:25	7645	2853	47.6	51.72
11/8/2004	13:07:30	7650	2858	47.6	51.72
11/8/2004	13:07:35	7655	2863	47.7	51.74
11/8/2004	13:07:40	7660	2868	47.8	51.67
11/8/2004	13:07:45	7665	2873	47.9	51.64
11/8/2004	13:07:50	7670	2878	48.0	51.84
11/8/2004	13:07:55	7675	2883	48.1	51.67
11/8/2004	13:08:00	7680	2888	48.1	51.69
11/8/2004	13:08:05	7685	2893	48.2	51.74
11/8/2004	13:08:10	7690	2898	48.3	51.68

11/8/2004	13:08:15	7695	2903	48.4	51.69
11/8/2004	13:08:20	7700	2908	48.5	51.72
11/8/2004	13:08:25	7705	2913	48.6	51.74
11/8/2004	13:08:30	7710	2918	48.6	51.69
11/8/2004	13:08:35	7715	2923	48.7	51.72
11/8/2004	13:08:40	7720	2928	48.8	51.77
11/8/2004	13:08:45	7725	2933	48.9	51.77
11/8/2004	13:08:50	7730	2938	49.0	51.60
11/8/2004	13:08:55	7735	2943	49.1	51.57
11/8/2004	13:09:00	7740	2948	49.1	51.70
11/8/2004	13:09:05	7745	2953	49.2	51.74
11/8/2004	13:09:10	7750	2958	49.3	51.73
11/8/2004	13:09:15	7755	2963	49.4	51.70
11/8/2004	13:09:20	7760	2968	49.5	51.72
11/8/2004	13:09:25	7765	2973	49.6	51.84
11/8/2004	13:09:30	7770	2978	49.6	51.63
11/8/2004	13:09:35	7775	2983	49.7	51.70
11/8/2004	13:09:40	7780	2988	49.8	51.67
11/8/2004	13:09:45	7785	2993	49.9	51.72
11/8/2004	13:09:50	7790	2998	50.0	51.68
11/8/2004	13:09:55	7795	3003	50.1	51.67
11/8/2004	13:10:00	7800	3008	50.1	51.76
11/8/2004	13:10:05	7805	3013	50.2	51.71
11/8/2004	13:10:10	7810	3018	50.3	51.59
11/8/2004	13:10:15	7815	3023	50.4	51.74
11/8/2004	13:10:20	7820	3028	50.5	51.77
11/8/2004	13:10:25	7825	3033	50.6	51.72
11/8/2004	13:10:30	7830	3038	50.6	51.72
11/8/2004	13:10:35	7835	3043	50.7	51.80
11/8/2004	13:10:40	7840	3048	50.8	51.70
11/8/2004	13:10:45	7845	3053	50.9	51.80
11/8/2004	13:10:50	7850	3058	51.0	51.75
11/8/2004	13:10:55	7855	3063	51.1	51.70
11/8/2004	13:11:00	7860	3068	51.1	51.70
11/8/2004	13:11:05	7865	3073	51.2	51.59
11/8/2004	13:11:10	7870	3078	51.3	51.71
11/8/2004	13:11:15	7875	3083	51.4	51.70
11/8/2004	13:11:20	7880	3088	51.5	51.75
11/8/2004	13:11:25	7885	3093	51.6	51.71
11/8/2004	13:11:30	7890	3098	51.6	51.70
11/8/2004	13:11:35	7895	3103	51.7	51.65
11/8/2004	13:11:40	7900	3108	51.8	51.64
11/8/2004	13:11:45	7905	3113	51.9	51.73
11/8/2004	13:11:50	7910	3118	52.0	51.69
11/8/2004	13:11:55	7915	3123	52.1	51.71
11/8/2004	13:12:00	7920	3128	52.1	51.72
11/8/2004	13:12:05	7925	3133	52.2	51.68
11/8/2004	13:12:10	7930	3138	52.3	51.67
11/8/2004	13:12:15	7935	3143	52.4	51.89
11/8/2004	13:12:20	7940	3148	52.5	51.74
11/8/2004	13:12:25	7945	3153	52.6	51.72
11/8/2004	13:12:30	7950	3158	52.6	51.75

11/8/2004	13:12:35	7955	3163	52.7	51.76
11/8/2004	13:12:40	7960	3168	52.8	51.73
11/8/2004	13:12:45	7965	3173	52.9	51.75
11/8/2004	13:12:50	7970	3178	53.0	51.83
11/8/2004	13:12:55	7975	3183	53.1	51.78
11/8/2004	13:13:00	7980	3188	53.1	51.73
11/8/2004	13:13:05	7985	3193	53.2	51.75
11/8/2004	13:13:10	7990	3198	53.3	51.71
11/8/2004	13:13:15	7995	3203	53.4	51.72
11/8/2004	13:13:20	8000	3208	53.5	51.75
11/8/2004	13:13:25	8005	3213	53.6	51.74
11/8/2004	13:13:30	8010	3218	53.6	51.65
11/8/2004	13:13:35	8015	3223	53.7	51.70
11/8/2004	13:13:40	8020	3228	53.8	51.73
11/8/2004	13:13:45	8025	3233	53.9	51.80
11/8/2004	13:13:50	8030	3238	54.0	51.75
11/8/2004	13:13:55	8035	3243	54.1	51.74
11/8/2004	13:14:00	8040	3248	54.1	51.74
11/8/2004	13:14:05	8045	3253	54.2	51.86
11/8/2004	13:14:10	8050	3258	54.3	51.73
11/8/2004	13:14:15	8055	3263	54.4	51.81
11/8/2004	13:14:20	8060	3268	54.5	51.78
11/8/2004	13:14:25	8065	3273	54.6	51.80
11/8/2004	13:14:30	8070	3278	54.6	51.82
11/8/2004	13:14:35	8075	3283	54.7	51.81
11/8/2004	13:14:40	8080	3288	54.8	51.77
11/8/2004	13:14:45	8085	3293	54.9	51.78
11/8/2004	13:14:50	8090	3298	55.0	51.75
11/8/2004	13:14:55	8095	3303	55.1	51.71
11/8/2004	13:15:00	8100	3308	55.1	51.73
11/8/2004	13:15:05	8105	3313	55.2	51.76
11/8/2004	13:15:10	8110	3318	55.3	51.78
11/8/2004	13:15:15	8115	3323	55.4	51.80
11/8/2004	13:15:20	8120	3328	55.5	51.73
11/8/2004	13:15:25	8125	3333	55.6	51.72
11/8/2004	13:15:30	8130	3338	55.6	51.68
11/8/2004	13:15:35	8135	3343	55.7	51.72
11/8/2004	13:15:40	8140	3348	55.8	51.80
11/8/2004	13:15:45	8145	3353	55.9	51.71
11/8/2004	13:15:50	8150	3358	56.0	51.77
11/8/2004	13:15:55	8155	3363	56.1	51.83
11/8/2004	13:16:00	8160	3368	56.1	51.75
11/8/2004	13:16:05	8165	3373	56.2	51.75
11/8/2004	13:16:10	8170	3378	56.3	51.68
11/8/2004	13:16:15	8175	3383	56.4	51.75
11/8/2004	13:16:20	8180	3388	56.5	51.79
11/8/2004	13:16:25	8185	3393	56.6	51.78
11/8/2004	13:16:30	8190	3398	56.6	51.68
11/8/2004	13:16:35	8195	3403	56.7	51.75
11/8/2004	13:16:40	8200	3408	56.8	51.71
11/8/2004	13:16:45	8205	3413	56.9	51.75
11/8/2004	13:16:50	8210	3418	57.0	51.73

11/8/2004	13:16:55	8215	3423	57.1	51.70
11/8/2004	13:17:00	8220	3428	57.1	51.81
11/8/2004	13:17:05	8225	3433	57.2	51.75
11/8/2004	13:17:10	8230	3438	57.3	51.74
11/8/2004	13:17:15	8235	3443	57.4	51.73
11/8/2004	13:17:20	8240	3448	57.5	51.75
11/8/2004	13:17:25	8245	3453	57.6	51.83
11/8/2004	13:17:30	8250	3458	57.6	51.82
11/8/2004	13:17:35	8255	3463	57.7	51.84
11/8/2004	13:17:40	8260	3468	57.8	51.73
11/8/2004	13:17:45	8265	3473	57.9	51.83
11/8/2004	13:17:50	8270	3478	58.0	51.78
11/8/2004	13:17:55	8275	3483	58.1	51.88
11/8/2004	13:18:00	8280	3488	58.1	51.83
11/8/2004	13:18:05	8285	3493	58.2	51.89
11/8/2004	13:18:10	8290	3498	58.3	51.81
11/8/2004	13:18:15	8295	3503	58.4	51.85
11/8/2004	13:18:20	8300	3508	58.5	51.80
11/8/2004	13:18:25	8305	3513	58.6	51.79
11/8/2004	13:18:30	8310	3518	58.6	51.87
11/8/2004	13:18:35	8315	3523	58.7	51.90
11/8/2004	13:18:40	8320	3528	58.8	51.82
11/8/2004	13:18:45	8325	3533	58.9	51.83
11/8/2004	13:18:50	8330	3538	59.0	51.78
11/8/2004	13:18:55	8335	3543	59.1	51.73
11/8/2004	13:19:00	8340	3548	59.1	51.83
11/8/2004	13:19:05	8345	3553	59.2	51.85
11/8/2004	13:19:10	8350	3558	59.3	51.84
11/8/2004	13:19:15	8355	3563	59.4	51.75
11/8/2004	13:19:20	8360	3568	59.5	51.79
11/8/2004	13:19:25	8365	3573	59.6	51.80
11/8/2004	13:19:30	8370	3578	59.6	51.75
11/8/2004	13:19:35	8375	3583	59.7	51.83
11/8/2004	13:19:40	8380	3588	59.8	51.74
11/8/2004	13:19:45	8385	3593	59.9	51.83
11/8/2004	13:19:50	8390	3598	60.0	51.88
11/8/2004	13:19:55	8395	3603	60.1	51.84
11/8/2004	13:20:00	8400	3608	60.1	51.81
11/8/2004	13:20:05	8405	3613	60.2	52.33
11/8/2004	13:20:10	8410	3618	60.3	54.08
11/8/2004	13:20:15	8415	3623	60.4	55.74
11/8/2004	13:20:20	8420	3628	60.5	56.65
11/8/2004	13:20:25	8425	3633	60.6	57.48
11/8/2004	13:20:30	8430	3638	60.6	58.00
11/8/2004	13:20:35	8435	3643	60.7	58.43
11/8/2004	13:20:40	8440	3648	60.8	58.63
11/8/2004	13:20:45	8445	3653	60.9	58.87
11/8/2004	13:20:50	8450	3658	61.0	58.94
11/8/2004	13:20:55	8455	3663	61.1	58.99
11/8/2004	13:21:00	8460	3668	61.1	59.13
11/8/2004	13:21:05	8465	3673	61.2	59.14
11/8/2004	13:21:10	8470	3678	61.3	59.16

11/8/2004	13:21:15	8475	3683	61.4	59.39
11/8/2004	13:21:20	8480	3688	61.5	59.27
11/8/2004	13:21:25	8485	3693	61.6	59.32
11/8/2004	13:21:30	8490	3698	61.6	59.36
11/8/2004	13:21:35	8495	3703	61.7	59.31
11/8/2004	13:21:40	8500	3708	61.8	59.36
11/8/2004	13:21:45	8505	3713	61.9	59.30
11/8/2004	13:21:50	8510	3718	62.0	59.20
11/8/2004	13:21:55	8515	3723	62.1	59.23
11/8/2004	13:22:00	8520	3728	62.1	59.27
11/8/2004	13:22:05	8525	3733	62.2	59.26
11/8/2004	13:22:10	8530	3738	62.3	59.31
11/8/2004	13:22:15	8535	3743	62.4	59.35
11/8/2004	13:22:20	8540	3748	62.5	59.31
11/8/2004	13:22:25	8545	3753	62.6	59.31
11/8/2004	13:22:30	8550	3758	62.6	59.42
11/8/2004	13:22:35	8555	3763	62.7	59.38
11/8/2004	13:22:40	8560	3768	62.8	59.35
11/8/2004	13:22:45	8565	3773	62.9	59.35
11/8/2004	13:22:50	8570	3778	63.0	59.54
11/8/2004	13:22:55	8575	3783	63.1	59.33
11/8/2004	13:23:00	8580	3788	63.1	59.38
11/8/2004	13:23:05	8585	3793	63.2	59.45
11/8/2004	13:23:10	8590	3798	63.3	59.45
11/8/2004	13:23:15	8595	3803	63.4	59.38
11/8/2004	13:23:20	8600	3808	63.5	59.35
11/8/2004	13:23:25	8605	3813	63.6	59.48
11/8/2004	13:23:30	8610	3818	63.6	59.35
11/8/2004	13:23:35	8615	3823	63.7	59.35
11/8/2004	13:23:40	8620	3828	63.8	59.36
11/8/2004	13:23:45	8625	3833	63.9	59.45
11/8/2004	13:23:50	8630	3838	64.0	59.41
11/8/2004	13:23:55	8635	3843	64.1	59.54
11/8/2004	13:24:00	8640	3848	64.1	59.53
11/8/2004	13:24:05	8645	3853	64.2	59.42
11/8/2004	13:24:10	8650	3858	64.3	59.40
11/8/2004	13:24:15	8655	3863	64.4	59.38
11/8/2004	13:24:20	8660	3868	64.5	59.54
11/8/2004	13:24:25	8665	3873	64.6	59.55
11/8/2004	13:24:30	8670	3878	64.6	59.51
11/8/2004	13:24:35	8675	3883	64.7	59.49
11/8/2004	13:24:40	8680	3888	64.8	59.36
11/8/2004	13:24:45	8685	3893	64.9	59.38
11/8/2004	13:24:50	8690	3898	65.0	59.44
11/8/2004	13:24:55	8695	3903	65.1	59.43
11/8/2004	13:25:00	8700	3908	65.1	59.49
11/8/2004	13:25:05	8705	3913	65.2	59.51
11/8/2004	13:25:10	8710	3918	65.3	59.43
11/8/2004	13:25:15	8715	3923	65.4	59.38
11/8/2004	13:25:20	8720	3928	65.5	59.45
11/8/2004	13:25:25	8725	3933	65.6	59.56
11/8/2004	13:25:30	8730	3938	65.6	59.51

11/8/2004	13:25:35	8735	3943	65.7	59.47
11/8/2004	13:25:40	8740	3948	65.8	59.43
11/8/2004	13:25:45	8745	3953	65.9	59.50
11/8/2004	13:25:50	8750	3958	66.0	59.58
11/8/2004	13:25:55	8755	3963	66.1	59.46
11/8/2004	13:26:00	8760	3968	66.1	59.68
11/8/2004	13:26:05	8765	3973	66.2	59.48
11/8/2004	13:26:10	8770	3978	66.3	59.55
11/8/2004	13:26:15	8775	3983	66.4	59.53
11/8/2004	13:26:20	8780	3988	66.5	59.48
11/8/2004	13:26:25	8785	3993	66.6	59.47
11/8/2004	13:26:30	8790	3998	66.6	59.46
11/8/2004	13:26:35	8795	4003	66.7	59.59
11/8/2004	13:26:40	8800	4008	66.8	59.46
11/8/2004	13:26:45	8805	4013	66.9	59.52
11/8/2004	13:26:50	8810	4018	67.0	59.66
11/8/2004	13:26:55	8815	4023	67.1	59.53
11/8/2004	13:27:00	8820	4028	67.1	59.58
11/8/2004	13:27:05	8825	4033	67.2	59.51
11/8/2004	13:27:10	8830	4038	67.3	59.62
11/8/2004	13:27:15	8835	4043	67.4	59.51
11/8/2004	13:27:20	8840	4048	67.5	59.54
11/8/2004	13:27:25	8845	4053	67.6	59.63
11/8/2004	13:27:30	8850	4058	67.6	59.60
11/8/2004	13:27:35	8855	4063	67.7	59.46
11/8/2004	13:27:40	8860	4068	67.8	59.43
11/8/2004	13:27:45	8865	4073	67.9	59.48
11/8/2004	13:27:50	8870	4078	68.0	59.57
11/8/2004	13:27:55	8875	4083	68.1	59.64
11/8/2004	13:28:00	8880	4088	68.1	59.53
11/8/2004	13:28:05	8885	4093	68.2	59.49
11/8/2004	13:28:10	8890	4098	68.3	59.43
11/8/2004	13:28:15	8895	4103	68.4	59.60
11/8/2004	13:28:20	8900	4108	68.5	59.53
11/8/2004	13:28:25	8905	4113	68.6	59.57
11/8/2004	13:28:30	8910	4118	68.6	59.71
11/8/2004	13:28:35	8915	4123	68.7	59.58
11/8/2004	13:28:40	8920	4128	68.8	59.57
11/8/2004	13:28:45	8925	4133	68.9	59.58
11/8/2004	13:28:50	8930	4138	69.0	59.51
11/8/2004	13:28:55	8935	4143	69.1	59.54
11/8/2004	13:29:00	8940	4148	69.1	59.58
11/8/2004	13:29:05	8945	4153	69.2	59.58
11/8/2004	13:29:10	8950	4158	69.3	59.55
11/8/2004	13:29:15	8955	4163	69.4	59.60
11/8/2004	13:29:20	8960	4168	69.5	59.58
11/8/2004	13:29:25	8965	4173	69.6	59.62
11/8/2004	13:29:30	8970	4178	69.6	59.66
11/8/2004	13:29:35	8975	4183	69.7	59.51
11/8/2004	13:29:40	8980	4188	69.8	59.47
11/8/2004	13:29:45	8985	4193	69.9	59.57
11/8/2004	13:29:50	8990	4198	70.0	59.75

11/8/2004	13:29:55	8995	4203	70.1	59.62
11/8/2004	13:30:00	9000	4208	70.1	59.69
11/8/2004	13:30:05	9005	4213	70.2	59.72
11/8/2004	13:30:10	9010	4218	70.3	59.65
11/8/2004	13:30:15	9015	4223	70.4	59.56
11/8/2004	13:30:20	9020	4228	70.5	59.68
11/8/2004	13:30:25	9025	4233	70.6	59.65
11/8/2004	13:30:30	9030	4238	70.6	59.60
11/8/2004	13:30:35	9035	4243	70.7	59.65
11/8/2004	13:30:40	9040	4248	70.8	59.62
11/8/2004	13:30:45	9045	4253	70.9	59.58
11/8/2004	13:30:50	9050	4258	71.0	59.61
11/8/2004	13:30:55	9055	4263	71.1	59.63
11/8/2004	13:31:00	9060	4268	71.1	59.47
11/8/2004	13:31:05	9065	4273	71.2	59.61
11/8/2004	13:31:10	9070	4278	71.3	59.48
11/8/2004	13:31:15	9075	4283	71.4	59.55
11/8/2004	13:31:20	9080	4288	71.5	59.49
11/8/2004	13:31:25	9085	4293	71.6	59.63
11/8/2004	13:31:30	9090	4298	71.6	59.69
11/8/2004	13:31:35	9095	4303	71.7	59.51
11/8/2004	13:31:40	9100	4308	71.8	59.65
11/8/2004	13:31:45	9105	4313	71.9	59.63
11/8/2004	13:31:50	9110	4318	72.0	59.57
11/8/2004	13:31:55	9115	4323	72.1	59.68
11/8/2004	13:32:00	9120	4328	72.1	59.67
11/8/2004	13:32:05	9125	4333	72.2	59.65
11/8/2004	13:32:10	9130	4338	72.3	59.67
11/8/2004	13:32:15	9135	4343	72.4	59.61
11/8/2004	13:32:20	9140	4348	72.5	59.58
11/8/2004	13:32:25	9145	4353	72.6	59.68
11/8/2004	13:32:30	9150	4358	72.6	59.63
11/8/2004	13:32:35	9155	4363	72.7	59.68
11/8/2004	13:32:40	9160	4368	72.8	59.63
11/8/2004	13:32:45	9165	4373	72.9	59.66
11/8/2004	13:32:50	9170	4378	73.0	59.68
11/8/2004	13:32:55	9175	4383	73.1	59.63
11/8/2004	13:33:00	9180	4388	73.1	59.66
11/8/2004	13:33:05	9185	4393	73.2	59.66
11/8/2004	13:33:10	9190	4398	73.3	59.78
11/8/2004	13:33:15	9195	4403	73.4	59.79
11/8/2004	13:33:20	9200	4408	73.5	59.69
11/8/2004	13:33:25	9205	4413	73.6	59.66
11/8/2004	13:33:30	9210	4418	73.6	59.76
11/8/2004	13:33:35	9215	4423	73.7	59.66
11/8/2004	13:33:40	9220	4428	73.8	59.72
11/8/2004	13:33:45	9225	4433	73.9	59.73
11/8/2004	13:33:50	9230	4438	74.0	59.65
11/8/2004	13:33:55	9235	4443	74.1	59.68
11/8/2004	13:34:00	9240	4448	74.1	59.66
11/8/2004	13:34:05	9245	4453	74.2	59.57
11/8/2004	13:34:10	9250	4458	74.3	59.61

11/8/2004	13:34:15	9255	4463	74.4	59.63
11/8/2004	13:34:20	9260	4468	74.5	59.63
11/8/2004	13:34:25	9265	4473	74.6	59.73
11/8/2004	13:34:30	9270	4478	74.6	59.54
11/8/2004	13:34:35	9275	4483	74.7	59.69
11/8/2004	13:34:40	9280	4488	74.8	59.60
11/8/2004	13:34:45	9285	4493	74.9	59.63
11/8/2004	13:34:50	9290	4498	75.0	59.80
11/8/2004	13:34:55	9295	4503	75.1	59.69
11/8/2004	13:35:00	9300	4508	75.1	59.78
11/8/2004	13:35:05	9305	4513	75.2	59.66
11/8/2004	13:35:10	9310	4518	75.3	59.64
11/8/2004	13:35:15	9315	4523	75.4	59.67
11/8/2004	13:35:20	9320	4528	75.5	59.80
11/8/2004	13:35:25	9325	4533	75.6	59.66
11/8/2004	13:35:30	9330	4538	75.6	59.67
11/8/2004	13:35:35	9335	4543	75.7	59.70
11/8/2004	13:35:40	9340	4548	75.8	59.64
11/8/2004	13:35:45	9345	4553	75.9	59.72
11/8/2004	13:35:50	9350	4558	76.0	59.63
11/8/2004	13:35:55	9355	4563	76.1	59.76
11/8/2004	13:36:00	9360	4568	76.1	59.61
11/8/2004	13:36:05	9365	4573	76.2	59.71
11/8/2004	13:36:10	9370	4578	76.3	59.74
11/8/2004	13:36:15	9375	4583	76.4	59.64
11/8/2004	13:36:20	9380	4588	76.5	59.66
11/8/2004	13:36:25	9385	4593	76.6	59.75
11/8/2004	13:36:30	9390	4598	76.6	59.73
11/8/2004	13:36:35	9395	4603	76.7	59.68
11/8/2004	13:36:40	9400	4608	76.8	59.77
11/8/2004	13:36:45	9405	4613	76.9	59.61
11/8/2004	13:36:50	9410	4618	77.0	59.67
11/8/2004	13:36:55	9415	4623	77.1	59.74
11/8/2004	13:37:00	9420	4628	77.1	59.75
11/8/2004	13:37:05	9425	4633	77.2	59.68
11/8/2004	13:37:10	9430	4638	77.3	59.82
11/8/2004	13:37:15	9435	4643	77.4	59.96
11/8/2004	13:37:20	9440	4648	77.5	60.01
11/8/2004	13:37:25	9445	4653	77.6	60.09
11/8/2004	13:37:30	9450	4658	77.6	60.15
11/8/2004	13:37:35	9455	4663	77.7	60.09
11/8/2004	13:37:40	9460	4668	77.8	60.01
11/8/2004	13:37:45	9465	4673	77.9	60.14
11/8/2004	13:37:50	9470	4678	78.0	60.20
11/8/2004	13:37:55	9475	4683	78.1	60.09
11/8/2004	13:38:00	9480	4688	78.1	60.17
11/8/2004	13:38:05	9485	4693	78.2	60.19
11/8/2004	13:38:10	9490	4698	78.3	60.16
11/8/2004	13:38:15	9495	4703	78.4	60.25
11/8/2004	13:38:20	9500	4708	78.5	60.28
11/8/2004	13:38:25	9505	4713	78.6	60.20
11/8/2004	13:38:30	9510	4718	78.6	60.35

11/8/2004	13:38:35	9515	4723	78.7	60.20
11/8/2004	13:38:40	9520	4728	78.8	60.26
11/8/2004	13:38:45	9525	4733	78.9	60.07
11/8/2004	13:38:50	9530	4738	79.0	60.24
11/8/2004	13:38:55	9535	4743	79.1	60.21
11/8/2004	13:39:00	9540	4748	79.1	60.27
11/8/2004	13:39:05	9545	4753	79.2	60.29
11/8/2004	13:39:10	9550	4758	79.3	60.32
11/8/2004	13:39:15	9555	4763	79.4	60.21
11/8/2004	13:39:20	9560	4768	79.5	60.26
11/8/2004	13:39:25	9565	4773	79.6	60.30
11/8/2004	13:39:30	9570	4778	79.6	60.26
11/8/2004	13:39:35	9575	4783	79.7	60.36
11/8/2004	13:39:40	9580	4788	79.8	60.29
11/8/2004	13:39:45	9585	4793	79.9	60.18
11/8/2004	13:39:50	9590	4798	80.0	60.21
11/8/2004	13:39:55	9595	4803	80.1	60.16
11/8/2004	13:40:00	9600	4808	80.1	60.28
11/8/2004	13:40:05	9605	4813	80.2	60.14
11/8/2004	13:40:10	9610	4818	80.3	60.18
11/8/2004	13:40:15	9615	4823	80.4	60.22
11/8/2004	13:40:20	9620	4828	80.5	60.23
11/8/2004	13:40:25	9625	4833	80.6	60.24
11/8/2004	13:40:30	9630	4838	80.6	60.12
11/8/2004	13:40:35	9635	4843	80.7	60.23
11/8/2004	13:40:40	9640	4848	80.8	60.26
11/8/2004	13:40:45	9645	4853	80.9	60.29
11/8/2004	13:40:50	9650	4858	81.0	60.14
11/8/2004	13:40:55	9655	4863	81.1	60.27
11/8/2004	13:41:00	9660	4868	81.1	60.35
11/8/2004	13:41:05	9665	4873	81.2	60.26
11/8/2004	13:41:10	9670	4878	81.3	60.23
11/8/2004	13:41:15	9675	4883	81.4	60.20
11/8/2004	13:41:20	9680	4888	81.5	60.19
11/8/2004	13:41:25	9685	4893	81.6	60.29
11/8/2004	13:41:30	9690	4898	81.6	60.21
11/8/2004	13:41:35	9695	4903	81.7	60.26
11/8/2004	13:41:40	9700	4908	81.8	60.19
11/8/2004	13:41:45	9705	4913	81.9	60.16
11/8/2004	13:41:50	9710	4918	82.0	60.21
11/8/2004	13:41:55	9715	4923	82.1	60.31
11/8/2004	13:42:00	9720	4928	82.1	60.23
11/8/2004	13:42:05	9725	4933	82.2	60.29
11/8/2004	13:42:10	9730	4938	82.3	60.28
11/8/2004	13:42:15	9735	4943	82.4	60.28
11/8/2004	13:42:20	9740	4948	82.5	60.35
11/8/2004	13:42:25	9745	4953	82.6	60.30
11/8/2004	13:42:30	9750	4958	82.6	60.32
11/8/2004	13:42:35	9755	4963	82.7	60.26
11/8/2004	13:42:40	9760	4968	82.8	60.30
11/8/2004	13:42:45	9765	4973	82.9	60.31
11/8/2004	13:42:50	9770	4978	83.0	60.24

11/8/2004	13:42:55	9775	4983	83.1	60.26
11/8/2004	13:43:00	9780	4988	83.1	60.20
11/8/2004	13:43:05	9785	4993	83.2	60.31
11/8/2004	13:43:10	9790	4998	83.3	60.35
11/8/2004	13:43:15	9795	5003	83.4	60.26
11/8/2004	13:43:20	9800	5008	83.5	60.18
11/8/2004	13:43:25	9805	5013	83.6	60.33
11/8/2004	13:43:30	9810	5018	83.6	60.31
11/8/2004	13:43:35	9815	5023	83.7	60.32
11/8/2004	13:43:40	9820	5028	83.8	60.29
11/8/2004	13:43:45	9825	5033	83.9	60.28
11/8/2004	13:43:50	9830	5038	84.0	60.37
11/8/2004	13:43:55	9835	5043	84.1	60.26
11/8/2004	13:44:00	9840	5048	84.1	60.37
11/8/2004	13:44:05	9845	5053	84.2	60.31
11/8/2004	13:44:10	9850	5058	84.3	60.29
11/8/2004	13:44:15	9855	5063	84.4	60.25
11/8/2004	13:44:20	9860	5068	84.5	60.22
11/8/2004	13:44:25	9865	5073	84.6	60.35
11/8/2004	13:44:30	9870	5078	84.6	60.27
11/8/2004	13:44:35	9875	5083	84.7	60.26
11/8/2004	13:44:40	9880	5088	84.8	60.29
11/8/2004	13:44:45	9885	5093	84.9	60.35
11/8/2004	13:44:50	9890	5098	85.0	60.33
11/8/2004	13:44:55	9895	5103	85.1	60.31
11/8/2004	13:45:00	9900	5108	85.1	60.27
11/8/2004	13:45:05	9905	5113	85.2	60.35
11/8/2004	13:45:10	9910	5118	85.3	60.22
11/8/2004	13:45:15	9915	5123	85.4	60.31
11/8/2004	13:45:20	9920	5128	85.5	60.42
11/8/2004	13:45:25	9925	5133	85.6	60.36
11/8/2004	13:45:30	9930	5138	85.6	60.30
11/8/2004	13:45:35	9935	5143	85.7	60.31
11/8/2004	13:45:40	9940	5148	85.8	60.27
11/8/2004	13:45:45	9945	5153	85.9	60.30
11/8/2004	13:45:50	9950	5158	86.0	60.29
11/8/2004	13:45:55	9955	5163	86.1	60.31
11/8/2004	13:46:00	9960	5168	86.1	60.27
11/8/2004	13:46:05	9965	5173	86.2	60.19
11/8/2004	13:46:10	9970	5178	86.3	60.32
11/8/2004	13:46:15	9975	5183	86.4	60.26
11/8/2004	13:46:20	9980	5188	86.5	60.26
11/8/2004	13:46:25	9985	5193	86.6	60.30
11/8/2004	13:46:30	9990	5198	86.6	60.29
11/8/2004	13:46:35	9995	5203	86.7	60.29
11/8/2004	13:46:40	10000	5208	86.8	60.30
11/8/2004	13:46:45	10005	5213	86.9	60.30
11/8/2004	13:46:50	10010	5218	87.0	60.28
11/8/2004	13:46:55	10015	5223	87.1	60.27
11/8/2004	13:47:00	10020	5228	87.1	60.34
11/8/2004	13:47:05	10025	5233	87.2	60.26
11/8/2004	13:47:10	10030	5238	87.3	60.31

11/8/2004	13:47:15	10035	5243	87.4	60.33
11/8/2004	13:47:20	10040	5248	87.5	60.33
11/8/2004	13:47:25	10045	5253	87.6	60.31
11/8/2004	13:47:30	10050	5258	87.6	60.27
11/8/2004	13:47:35	10055	5263	87.7	60.48
11/8/2004	13:47:40	10060	5268	87.8	60.23
11/8/2004	13:47:45	10065	5273	87.9	60.33
11/8/2004	13:47:50	10070	5278	88.0	60.27
11/8/2004	13:47:55	10075	5283	88.1	60.33
11/8/2004	13:48:00	10080	5288	88.1	60.28
11/8/2004	13:48:05	10085	5293	88.2	60.24
11/8/2004	13:48:10	10090	5298	88.3	60.34
11/8/2004	13:48:15	10095	5303	88.4	60.31
11/8/2004	13:48:20	10100	5308	88.5	60.31
11/8/2004	13:48:25	10105	5313	88.6	60.31
11/8/2004	13:48:30	10110	5318	88.6	60.34
11/8/2004	13:48:35	10115	5323	88.7	60.29
11/8/2004	13:48:40	10120	5328	88.8	60.38
11/8/2004	13:48:45	10125	5333	88.9	60.45
11/8/2004	13:48:50	10130	5338	89.0	60.36
11/8/2004	13:48:55	10135	5343	89.1	60.38
11/8/2004	13:49:00	10140	5348	89.1	60.35
11/8/2004	13:49:05	10145	5353	89.2	60.31
11/8/2004	13:49:10	10150	5358	89.3	60.39
11/8/2004	13:49:15	10155	5363	89.4	60.32
11/8/2004	13:49:20	10160	5368	89.5	60.29
11/8/2004	13:49:25	10165	5373	89.6	60.27
11/8/2004	13:49:30	10170	5378	89.6	60.27
11/8/2004	13:49:35	10175	5383	89.7	60.29
11/8/2004	13:49:40	10180	5388	89.8	60.25
11/8/2004	13:49:45	10185	5393	89.9	60.31
11/8/2004	13:49:50	10190	5398	90.0	60.44
11/8/2004	13:49:55	10195	5403	90.1	60.41
11/8/2004	13:50:00	10200	5408	90.1	60.32
11/8/2004	13:50:05	10205	5413	90.2	60.32
11/8/2004	13:50:10	10210	5418	90.3	60.36
11/8/2004	13:50:15	10215	5423	90.4	60.29
11/8/2004	13:50:20	10220	5428	90.5	60.36
11/8/2004	13:50:25	10225	5433	90.6	60.40
11/8/2004	13:50:30	10230	5438	90.6	60.39
11/8/2004	13:50:35	10235	5443	90.7	60.40
11/8/2004	13:50:40	10240	5448	90.8	60.28
11/8/2004	13:50:45	10245	5453	90.9	60.42
11/8/2004	13:50:50	10250	5458	91.0	60.34
11/8/2004	13:50:55	10255	5463	91.1	60.34
11/8/2004	13:51:00	10260	5468	91.1	60.45
11/8/2004	13:51:05	10265	5473	91.2	60.34
11/8/2004	13:51:10	10270	5478	91.3	60.40
11/8/2004	13:51:15	10275	5483	91.4	60.39
11/8/2004	13:51:20	10280	5488	91.5	60.36
11/8/2004	13:51:25	10285	5493	91.6	60.40
11/8/2004	13:51:30	10290	5498	91.6	60.40

11/8/2004	13:51:35	10295	5503	91.7	60.27
11/8/2004	13:51:40	10300	5508	91.8	60.38
11/8/2004	13:51:45	10305	5513	91.9	60.45
11/8/2004	13:51:50	10310	5518	92.0	60.43
11/8/2004	13:51:55	10315	5523	92.1	60.43
11/8/2004	13:52:00	10320	5528	92.1	60.34
11/8/2004	13:52:05	10325	5533	92.2	60.30
11/8/2004	13:52:10	10330	5538	92.3	60.34
11/8/2004	13:52:15	10335	5543	92.4	60.31
11/8/2004	13:52:20	10340	5548	92.5	60.30
11/8/2004	13:52:25	10345	5553	92.6	60.35
11/8/2004	13:52:30	10350	5558	92.6	60.30
11/8/2004	13:52:35	10355	5563	92.7	60.32
11/8/2004	13:52:40	10360	5568	92.8	60.33
11/8/2004	13:52:45	10365	5573	92.9	60.30
11/8/2004	13:52:50	10370	5578	93.0	60.28
11/8/2004	13:52:55	10375	5583	93.1	60.35
11/8/2004	13:53:00	10380	5588	93.1	60.36
11/8/2004	13:53:05	10385	5593	93.2	60.46
11/8/2004	13:53:10	10390	5598	93.3	60.34
11/8/2004	13:53:15	10395	5603	93.4	60.43
11/8/2004	13:53:20	10400	5608	93.5	60.34
11/8/2004	13:53:25	10405	5613	93.6	60.33
11/8/2004	13:53:30	10410	5618	93.6	60.32
11/8/2004	13:53:35	10415	5623	93.7	60.34
11/8/2004	13:53:40	10420	5628	93.8	60.43
11/8/2004	13:53:45	10425	5633	93.9	60.36
11/8/2004	13:53:50	10430	5638	94.0	60.43
11/8/2004	13:53:55	10435	5643	94.1	60.34
11/8/2004	13:54:00	10440	5648	94.1	60.44
11/8/2004	13:54:05	10445	5653	94.2	60.38
11/8/2004	13:54:10	10450	5658	94.3	60.32
11/8/2004	13:54:15	10455	5663	94.4	60.29
11/8/2004	13:54:20	10460	5668	94.5	60.50
11/8/2004	13:54:25	10465	5673	94.6	60.46
11/8/2004	13:54:30	10470	5678	94.6	60.41
11/8/2004	13:54:35	10475	5683	94.7	60.55
11/8/2004	13:54:40	10480	5688	94.8	60.49
11/8/2004	13:54:45	10485	5693	94.9	60.44
11/8/2004	13:54:50	10490	5698	95.0	60.35
11/8/2004	13:54:55	10495	5703	95.1	60.50
11/8/2004	13:55:00	10500	5708	95.1	60.35
11/8/2004	13:55:05	10505	5713	95.2	60.41
11/8/2004	13:55:10	10510	5718	95.3	60.34
11/8/2004	13:55:15	10515	5723	95.4	60.41
11/8/2004	13:55:20	10520	5728	95.5	60.38
11/8/2004	13:55:25	10525	5733	95.6	60.36
11/8/2004	13:55:30	10530	5738	95.6	60.33
11/8/2004	13:55:35	10535	5743	95.7	60.34
11/8/2004	13:55:40	10540	5748	95.8	60.42
11/8/2004	13:55:45	10545	5753	95.9	60.40
11/8/2004	13:55:50	10550	5758	96.0	60.35

11/8/2004	13:55:55	10555	5763	96.1	60.31
11/8/2004	13:56:00	10560	5768	96.1	60.46
11/8/2004	13:56:05	10565	5773	96.2	60.32
11/8/2004	13:56:10	10570	5778	96.3	60.43
11/8/2004	13:56:15	10575	5783	96.4	60.38
11/8/2004	13:56:20	10580	5788	96.5	60.37
11/8/2004	13:56:25	10585	5793	96.6	60.40
11/8/2004	13:56:30	10590	5798	96.6	60.42
11/8/2004	13:56:35	10595	5803	96.7	60.39
11/8/2004	13:56:40	10600	5808	96.8	60.45
11/8/2004	13:56:45	10605	5813	96.9	60.30
11/8/2004	13:56:50	10610	5818	97.0	60.28
11/8/2004	13:56:55	10615	5823	97.1	60.42
11/8/2004	13:57:00	10620	5828	97.1	60.40
11/8/2004	13:57:05	10625	5833	97.2	60.38
11/8/2004	13:57:10	10630	5838	97.3	60.57
11/8/2004	13:57:15	10635	5843	97.4	60.37
11/8/2004	13:57:20	10640	5848	97.5	60.40
11/8/2004	13:57:25	10645	5853	97.6	60.44
11/8/2004	13:57:30	10650	5858	97.6	60.33
11/8/2004	13:57:35	10655	5863	97.7	60.33
11/8/2004	13:57:40	10660	5868	97.8	60.38
11/8/2004	13:57:45	10665	5873	97.9	60.46
11/8/2004	13:57:50	10670	5878	98.0	60.39
11/8/2004	13:57:55	10675	5883	98.1	60.51
11/8/2004	13:58:00	10680	5888	98.1	60.42
11/8/2004	13:58:05	10685	5893	98.2	60.38
11/8/2004	13:58:10	10690	5898	98.3	60.51
11/8/2004	13:58:15	10695	5903	98.4	60.46
11/8/2004	13:58:20	10700	5908	98.5	60.47
11/8/2004	13:58:25	10705	5913	98.6	60.55
11/8/2004	13:58:30	10710	5918	98.6	60.38
11/8/2004	13:58:35	10715	5923	98.7	60.31
11/8/2004	13:58:40	10720	5928	98.8	60.40
11/8/2004	13:58:45	10725	5933	98.9	60.44
11/8/2004	13:58:50	10730	5938	99.0	60.47
11/8/2004	13:58:55	10735	5943	99.1	60.52
11/8/2004	13:59:00	10740	5948	99.1	60.46
11/8/2004	13:59:05	10745	5953	99.2	60.45
11/8/2004	13:59:10	10750	5958	99.3	60.34
11/8/2004	13:59:15	10755	5963	99.4	60.42
11/8/2004	13:59:20	10760	5968	99.5	60.45
11/8/2004	13:59:25	10765	5973	99.6	60.44
11/8/2004	13:59:30	10770	5978	99.6	60.49
11/8/2004	13:59:35	10775	5983	99.7	60.35
11/8/2004	13:59:40	10780	5988	99.8	60.35
11/8/2004	13:59:45	10785	5993	99.9	60.40
11/8/2004	13:59:50	10790	5998	100.0	60.31
11/8/2004	13:59:55	10795	6003	100.1	60.47
11/8/2004	14:00:00	10800	6008	100.1	60.40
11/8/2004	14:00:05	10805	6013	100.2	60.41
11/8/2004	14:00:10	10810	6018	100.3	60.52

11/8/2004	14:00:15	10815	6023	100.4	60.49
11/8/2004	14:00:20	10820	6028	100.5	60.45
11/8/2004	14:00:25	10825	6033	100.6	60.44
11/8/2004	14:00:30	10830	6038	100.6	60.45
11/8/2004	14:00:35	10835	6043	100.7	60.45
11/8/2004	14:00:40	10840	6048	100.8	60.52
11/8/2004	14:00:45	10845	6053	100.9	60.49
11/8/2004	14:00:50	10850	6058	101.0	60.38
11/8/2004	14:00:55	10855	6063	101.1	60.45
11/8/2004	14:01:00	10860	6068	101.1	60.49
11/8/2004	14:01:05	10865	6073	101.2	60.40
11/8/2004	14:01:10	10870	6078	101.3	60.35
11/8/2004	14:01:15	10875	6083	101.4	60.45
11/8/2004	14:01:20	10880	6088	101.5	60.38
11/8/2004	14:01:25	10885	6093	101.6	60.47
11/8/2004	14:01:30	10890	6098	101.6	60.40
11/8/2004	14:01:35	10895	6103	101.7	60.46
11/8/2004	14:01:40	10900	6108	101.8	60.40
11/8/2004	14:01:45	10905	6113	101.9	60.42
11/8/2004	14:01:50	10910	6118	102.0	60.42
11/8/2004	14:01:55	10915	6123	102.1	60.46
11/8/2004	14:02:00	10920	6128	102.1	60.42
11/8/2004	14:02:05	10925	6133	102.2	60.46
11/8/2004	14:02:10	10930	6138	102.3	60.43
11/8/2004	14:02:15	10935	6143	102.4	60.42
11/8/2004	14:02:20	10940	6148	102.5	60.43
11/8/2004	14:02:25	10945	6153	102.6	60.42
11/8/2004	14:02:30	10950	6158	102.6	60.46
11/8/2004	14:02:35	10955	6163	102.7	60.41
11/8/2004	14:02:40	10960	6168	102.8	60.46
11/8/2004	14:02:45	10965	6173	102.9	60.45
11/8/2004	14:02:50	10970	6178	103.0	60.41
11/8/2004	14:02:55	10975	6183	103.1	60.46
11/8/2004	14:03:00	10980	6188	103.1	60.42
11/8/2004	14:03:05	10985	6193	103.2	60.42
11/8/2004	14:03:10	10990	6198	103.3	60.45
11/8/2004	14:03:15	10995	6203	103.4	60.40
11/8/2004	14:03:20	11000	6208	103.5	60.44
11/8/2004	14:03:25	11005	6213	103.6	60.42
11/8/2004	14:03:30	11010	6218	103.6	60.47
11/8/2004	14:03:35	11015	6223	103.7	60.42
11/8/2004	14:03:40	11020	6228	103.8	60.49
11/8/2004	14:03:45	11025	6233	103.9	60.51
11/8/2004	14:03:50	11030	6238	104.0	60.45
11/8/2004	14:03:55	11035	6243	104.1	60.36
11/8/2004	14:04:00	11040	6248	104.1	60.38
11/8/2004	14:04:05	11045	6253	104.2	60.49
11/8/2004	14:04:10	11050	6258	104.3	60.42
11/8/2004	14:04:15	11055	6263	104.4	60.42
11/8/2004	14:04:20	11060	6268	104.5	60.43
11/8/2004	14:04:25	11065	6273	104.6	60.37
11/8/2004	14:04:30	11070	6278	104.6	60.42

11/8/2004	14:04:35	11075	6283	104.7	60.52
11/8/2004	14:04:40	11080	6288	104.8	60.57
11/8/2004	14:04:45	11085	6293	104.9	60.37
11/8/2004	14:04:50	11090	6298	105.0	60.43
11/8/2004	14:04:55	11095	6303	105.1	60.38
11/8/2004	14:05:00	11100	6308	105.1	60.40
11/8/2004	14:05:05	11105	6313	105.2	60.45
11/8/2004	14:05:10	11110	6318	105.3	60.43
11/8/2004	14:05:15	11115	6323	105.4	60.41
11/8/2004	14:05:20	11120	6328	105.5	60.45
11/8/2004	14:05:25	11125	6333	105.6	60.52
11/8/2004	14:05:30	11130	6338	105.6	60.52
11/8/2004	14:05:35	11135	6343	105.7	60.52
11/8/2004	14:05:40	11140	6348	105.8	60.46
11/8/2004	14:05:45	11145	6353	105.9	60.50
11/8/2004	14:05:50	11150	6358	106.0	60.47
11/8/2004	14:05:55	11155	6363	106.1	60.52
11/8/2004	14:06:00	11160	6368	106.1	60.43
11/8/2004	14:06:05	11165	6373	106.2	60.43
11/8/2004	14:06:10	11170	6378	106.3	60.50
11/8/2004	14:06:15	11175	6383	106.4	60.46
11/8/2004	14:06:20	11180	6388	106.5	60.51
11/8/2004	14:06:25	11185	6393	106.6	60.47
11/8/2004	14:06:30	11190	6398	106.6	60.49
11/8/2004	14:06:35	11195	6403	106.7	60.52
11/8/2004	14:06:40	11200	6408	106.8	60.49
11/8/2004	14:06:45	11205	6413	106.9	60.47
11/8/2004	14:06:50	11210	6418	107.0	60.52
11/8/2004	14:06:55	11215	6423	107.1	60.49
11/8/2004	14:07:00	11220	6428	107.1	60.43
11/8/2004	14:07:05	11225	6433	107.2	60.43
11/8/2004	14:07:10	11230	6438	107.3	60.46
11/8/2004	14:07:15	11235	6443	107.4	60.59
11/8/2004	14:07:20	11240	6448	107.5	60.40
11/8/2004	14:07:25	11245	6453	107.6	60.40
11/8/2004	14:07:30	11250	6458	107.6	60.50
11/8/2004	14:07:35	11255	6463	107.7	60.49
11/8/2004	14:07:40	11260	6468	107.8	60.56
11/8/2004	14:07:45	11265	6473	107.9	60.43
11/8/2004	14:07:50	11270	6478	108.0	60.43
11/8/2004	14:07:55	11275	6483	108.1	60.43
11/8/2004	14:08:00	11280	6488	108.1	60.52
11/8/2004	14:08:05	11285	6493	108.2	60.53
11/8/2004	14:08:10	11290	6498	108.3	60.50
11/8/2004	14:08:15	11295	6503	108.4	60.59
11/8/2004	14:08:20	11300	6508	108.5	60.44
11/8/2004	14:08:25	11305	6513	108.6	60.52
11/8/2004	14:08:30	11310	6518	108.6	60.47
11/8/2004	14:08:35	11315	6523	108.7	60.45
11/8/2004	14:08:40	11320	6528	108.8	60.41
11/8/2004	14:08:45	11325	6533	108.9	60.46
11/8/2004	14:08:50	11330	6538	109.0	60.44

11/8/2004	14:08:55	11335	6543	109.1	60.58
11/8/2004	14:09:00	11340	6548	109.1	60.47
11/8/2004	14:09:05	11345	6553	109.2	60.45
11/8/2004	14:09:10	11350	6558	109.3	60.51
11/8/2004	14:09:15	11355	6563	109.4	60.48
11/8/2004	14:09:20	11360	6568	109.5	60.50
11/8/2004	14:09:25	11365	6573	109.6	60.45
11/8/2004	14:09:30	11370	6578	109.6	60.50
11/8/2004	14:09:35	11375	6583	109.7	60.56
11/8/2004	14:09:40	11380	6588	109.8	60.55
11/8/2004	14:09:45	11385	6593	109.9	60.57
11/8/2004	14:09:50	11390	6598	110.0	60.54
11/8/2004	14:09:55	11395	6603	110.1	60.47
11/8/2004	14:10:00	11400	6608	110.1	60.48
11/8/2004	14:10:05	11405	6613	110.2	60.48
11/8/2004	14:10:10	11410	6618	110.3	60.53
11/8/2004	14:10:15	11415	6623	110.4	60.53
11/8/2004	14:10:20	11420	6628	110.5	60.50
11/8/2004	14:10:25	11425	6633	110.6	60.59
11/8/2004	14:10:30	11430	6638	110.6	60.56
11/8/2004	14:10:35	11435	6643	110.7	60.48
11/8/2004	14:10:40	11440	6648	110.8	60.47
11/8/2004	14:10:45	11445	6653	110.9	60.52
11/8/2004	14:10:50	11450	6658	111.0	60.49
11/8/2004	14:10:55	11455	6663	111.1	60.46
11/8/2004	14:11:00	11460	6668	111.1	60.52
11/8/2004	14:11:05	11465	6673	111.2	60.46
11/8/2004	14:11:10	11470	6678	111.3	60.54
11/8/2004	14:11:15	11475	6683	111.4	60.41
11/8/2004	14:11:20	11480	6688	111.5	60.46
11/8/2004	14:11:25	11485	6693	111.6	60.54
11/8/2004	14:11:30	11490	6698	111.6	60.44
11/8/2004	14:11:35	11495	6703	111.7	60.39
11/8/2004	14:11:40	11500	6708	111.8	60.45
11/8/2004	14:11:45	11505	6713	111.9	60.54
11/8/2004	14:11:50	11510	6718	112.0	60.42
11/8/2004	14:11:55	11515	6723	112.1	60.60
11/8/2004	14:12:00	11520	6728	112.1	60.62
11/8/2004	14:12:05	11525	6733	112.2	60.51
11/8/2004	14:12:10	11530	6738	112.3	60.53
11/8/2004	14:12:15	11535	6743	112.4	60.54
11/8/2004	14:12:20	11540	6748	112.5	60.53
11/8/2004	14:12:25	11545	6753	112.6	60.50
11/8/2004	14:12:30	11550	6758	112.6	60.54
11/8/2004	14:12:35	11555	6763	112.7	60.52
11/8/2004	14:12:40	11560	6768	112.8	60.58
11/8/2004	14:12:45	11565	6773	112.9	60.52
11/8/2004	14:12:50	11570	6778	113.0	60.56
11/8/2004	14:12:55	11575	6783	113.1	60.52
11/8/2004	14:13:00	11580	6788	113.1	60.52
11/8/2004	14:13:05	11585	6793	113.2	60.52
11/8/2004	14:13:10	11590	6798	113.3	60.55

11/8/2004	14:13:15	11595	6803	113.4	60.57
11/8/2004	14:13:20	11600	6808	113.5	60.55
11/8/2004	14:13:25	11605	6813	113.6	60.50
11/8/2004	14:13:30	11610	6818	113.6	60.53
11/8/2004	14:13:35	11615	6823	113.7	60.59
11/8/2004	14:13:40	11620	6828	113.8	60.51
11/8/2004	14:13:45	11625	6833	113.9	60.58
11/8/2004	14:13:50	11630	6838	114.0	60.62
11/8/2004	14:13:55	11635	6843	114.1	60.44
11/8/2004	14:14:00	11640	6848	114.1	60.47
11/8/2004	14:14:05	11645	6853	114.2	60.39
11/8/2004	14:14:10	11650	6858	114.3	60.47
11/8/2004	14:14:15	11655	6863	114.4	60.55
11/8/2004	14:14:20	11660	6868	114.5	60.45
11/8/2004	14:14:25	11665	6873	114.6	60.61
11/8/2004	14:14:30	11670	6878	114.6	60.52
11/8/2004	14:14:35	11675	6883	114.7	60.66
11/8/2004	14:14:40	11680	6888	114.8	60.55
11/8/2004	14:14:45	11685	6893	114.9	60.48
11/8/2004	14:14:50	11690	6898	115.0	60.57
11/8/2004	14:14:55	11695	6903	115.1	60.58
11/8/2004	14:15:00	11700	6908	115.1	60.55
11/8/2004	14:15:05	11705	6913	115.2	60.50
11/8/2004	14:15:10	11710	6918	115.3	60.50
11/8/2004	14:15:15	11715	6923	115.4	60.49
11/8/2004	14:15:20	11720	6928	115.5	60.50
11/8/2004	14:15:25	11725	6933	115.6	60.46
11/8/2004	14:15:30	11730	6938	115.6	60.59
11/8/2004	14:15:35	11735	6943	115.7	60.42
11/8/2004	14:15:40	11740	6948	115.8	60.48
11/8/2004	14:15:45	11745	6953	115.9	60.57
11/8/2004	14:15:50	11750	6958	116.0	60.52
11/8/2004	14:15:55	11755	6963	116.1	60.64
11/8/2004	14:16:00	11760	6968	116.1	60.61
11/8/2004	14:16:05	11765	6973	116.2	60.52
11/8/2004	14:16:10	11770	6978	116.3	60.54
11/8/2004	14:16:15	11775	6983	116.4	60.52
11/8/2004	14:16:20	11780	6988	116.5	60.57
11/8/2004	14:16:25	11785	6993	116.6	60.62
11/8/2004	14:16:30	11790	6998	116.6	60.52
11/8/2004	14:16:35	11795	7003	116.7	60.53
11/8/2004	14:16:40	11800	7008	116.8	60.61
11/8/2004	14:16:45	11805	7013	116.9	60.55
11/8/2004	14:16:50	11810	7018	117.0	60.52
11/8/2004	14:16:55	11815	7023	117.1	60.57
11/8/2004	14:17:00	11820	7028	117.1	60.57
11/8/2004	14:17:05	11825	7033	117.2	60.58
11/8/2004	14:17:10	11830	7038	117.3	60.43
11/8/2004	14:17:15	11835	7043	117.4	60.54
11/8/2004	14:17:20	11840	7048	117.5	60.52
11/8/2004	14:17:25	11845	7053	117.6	60.61
11/8/2004	14:17:30	11850	7058	117.6	60.50

11/8/2004	14:17:35	11855	7063	117.7	60.50
11/8/2004	14:17:40	11860	7068	117.8	60.53
11/8/2004	14:17:45	11865	7073	117.9	60.56
11/8/2004	14:17:50	11870	7078	118.0	60.57
11/8/2004	14:17:55	11875	7083	118.1	60.59
11/8/2004	14:18:00	11880	7088	118.1	60.56
11/8/2004	14:18:05	11885	7093	118.2	60.61
11/8/2004	14:18:10	11890	7098	118.3	60.62
11/8/2004	14:18:15	11895	7103	118.4	60.60
11/8/2004	14:18:20	11900	7108	118.5	60.58
11/8/2004	14:18:25	11905	7113	118.6	60.49
11/8/2004	14:18:30	11910	7118	118.6	60.48
11/8/2004	14:18:35	11915	7123	118.7	60.59
11/8/2004	14:18:40	11920	7128	118.8	60.57
11/8/2004	14:18:45	11925	7133	118.9	60.56
11/8/2004	14:18:50	11930	7138	119.0	60.62
11/8/2004	14:18:55	11935	7143	119.1	60.57
11/8/2004	14:19:00	11940	7148	119.1	60.52
11/8/2004	14:19:05	11945	7153	119.2	60.52
11/8/2004	14:19:10	11950	7158	119.3	60.74
11/8/2004	14:19:15	11955	7163	119.4	60.64
11/8/2004	14:19:20	11960	7168	119.5	60.55
11/8/2004	14:19:25	11965	7173	119.6	60.56
11/8/2004	14:19:30	11970	7178	119.6	60.53
11/8/2004	14:19:35	11975	7183	119.7	61.25
11/8/2004	14:19:40	11980	7188	119.8	63.33
11/8/2004	14:19:45	11985	7193	119.9	64.93
11/8/2004	14:19:50	11990	7198	120.0	66.28
11/8/2004	14:19:55	11995	7203	120.1	66.93
11/8/2004	14:20:00	12000	7208	120.1	67.42
11/8/2004	14:20:05	12005	7213	120.2	67.67
11/8/2004	14:20:10	12010	7218	120.3	67.94
11/8/2004	14:20:15	12015	7223	120.4	68.14
11/8/2004	14:20:20	12020	7228	120.5	68.14
11/8/2004	14:20:25	12025	7233	120.6	68.37
11/8/2004	14:20:30	12030	7238	120.6	68.41
11/8/2004	14:20:35	12035	7243	120.7	68.37
11/8/2004	14:20:40	12040	7248	120.8	68.52
11/8/2004	14:20:45	12045	7253	120.9	68.37
11/8/2004	14:20:50	12050	7258	121.0	68.43
11/8/2004	14:20:55	12055	7263	121.1	68.46
11/8/2004	14:21:00	12060	7268	121.1	68.56
11/8/2004	14:21:05	12065	7273	121.2	68.57
11/8/2004	14:21:10	12070	7278	121.3	68.63
11/8/2004	14:21:15	12075	7283	121.4	68.69
11/8/2004	14:21:20	12080	7288	121.5	68.60
11/8/2004	14:21:25	12085	7293	121.6	68.55
11/8/2004	14:21:30	12090	7298	121.6	68.60
11/8/2004	14:21:35	12095	7303	121.7	68.57
11/8/2004	14:21:40	12100	7308	121.8	68.60
11/8/2004	14:21:45	12105	7313	121.9	68.57
11/8/2004	14:21:50	12110	7318	122.0	68.51

11/8/2004	14:21:55	12115	7323	122.1	68.62
11/8/2004	14:22:00	12120	7328	122.1	68.63
11/8/2004	14:22:05	12125	7333	122.2	68.68
11/8/2004	14:22:10	12130	7338	122.3	68.77
11/8/2004	14:22:15	12135	7343	122.4	68.76
11/8/2004	14:22:20	12140	7348	122.5	68.77
11/8/2004	14:22:25	12145	7353	122.6	68.67
11/8/2004	14:22:30	12150	7358	122.6	68.74
11/8/2004	14:22:35	12155	7363	122.7	68.78
11/8/2004	14:22:40	12160	7368	122.8	68.63
11/8/2004	14:22:45	12165	7373	122.9	68.77
11/8/2004	14:22:50	12170	7378	123.0	68.75
11/8/2004	14:22:55	12175	7383	123.1	68.62
11/8/2004	14:23:00	12180	7388	123.1	68.74
11/8/2004	14:23:05	12185	7393	123.2	68.67
11/8/2004	14:23:10	12190	7398	123.3	68.72
11/8/2004	14:23:15	12195	7403	123.4	68.68
11/8/2004	14:23:20	12200	7408	123.5	68.73
11/8/2004	14:23:25	12205	7413	123.6	68.71
11/8/2004	14:23:30	12210	7418	123.6	68.78
11/8/2004	14:23:35	12215	7423	123.7	68.79
11/8/2004	14:23:40	12220	7428	123.8	68.55
11/8/2004	14:23:45	12225	7433	123.9	68.80
11/8/2004	14:23:50	12230	7438	124.0	68.79
11/8/2004	14:23:55	12235	7443	124.1	68.73
11/8/2004	14:24:00	12240	7448	124.1	68.69
11/8/2004	14:24:05	12245	7453	124.2	68.86
11/8/2004	14:24:10	12250	7458	124.3	68.76
11/8/2004	14:24:15	12255	7463	124.4	68.61
11/8/2004	14:24:20	12260	7468	124.5	68.78
11/8/2004	14:24:25	12265	7473	124.6	68.84
11/8/2004	14:24:30	12270	7478	124.6	68.77
11/8/2004	14:24:35	12275	7483	124.7	68.80
11/8/2004	14:24:40	12280	7488	124.8	69.00
11/8/2004	14:24:45	12285	7493	124.9	68.78
11/8/2004	14:24:50	12290	7498	125.0	68.84
11/8/2004	14:24:55	12295	7503	125.1	68.76
11/8/2004	14:25:00	12300	7508	125.1	68.79
11/8/2004	14:25:05	12305	7513	125.2	68.77
11/8/2004	14:25:10	12310	7518	125.3	68.74
11/8/2004	14:25:15	12315	7523	125.4	68.79
11/8/2004	14:25:20	12320	7528	125.5	68.77
11/8/2004	14:25:25	12325	7533	125.6	68.77
11/8/2004	14:25:30	12330	7538	125.6	68.79
11/8/2004	14:25:35	12335	7543	125.7	68.86
11/8/2004	14:25:40	12340	7548	125.8	68.78
11/8/2004	14:25:45	12345	7553	125.9	68.77
11/8/2004	14:25:50	12350	7558	126.0	68.83
11/8/2004	14:25:55	12355	7563	126.1	68.84
11/8/2004	14:26:00	12360	7568	126.1	68.70
11/8/2004	14:26:05	12365	7573	126.2	68.91
11/8/2004	14:26:10	12370	7578	126.3	68.72

11/8/2004	14:26:15	12375	7583	126.4	68.85
11/8/2004	14:26:20	12380	7588	126.5	68.76
11/8/2004	14:26:25	12385	7593	126.6	69.01
11/8/2004	14:26:30	12390	7598	126.6	68.84
11/8/2004	14:26:35	12395	7603	126.7	68.70
11/8/2004	14:26:40	12400	7608	126.8	68.74
11/8/2004	14:26:45	12405	7613	126.9	68.89
11/8/2004	14:26:50	12410	7618	127.0	68.94
11/8/2004	14:26:55	12415	7623	127.1	68.89
11/8/2004	14:27:00	12420	7628	127.1	68.79
11/8/2004	14:27:05	12425	7633	127.2	69.00
11/8/2004	14:27:10	12430	7638	127.3	68.79
11/8/2004	14:27:15	12435	7643	127.4	68.89
11/8/2004	14:27:20	12440	7648	127.5	68.70
11/8/2004	14:27:25	12445	7653	127.6	68.86
11/8/2004	14:27:30	12450	7658	127.6	68.76
11/8/2004	14:27:35	12455	7663	127.7	68.75
11/8/2004	14:27:40	12460	7668	127.8	68.78
11/8/2004	14:27:45	12465	7673	127.9	68.74
11/8/2004	14:27:50	12470	7678	128.0	68.93
11/8/2004	14:27:55	12475	7683	128.1	68.90
11/8/2004	14:28:00	12480	7688	128.1	69.03
11/8/2004	14:28:05	12485	7693	128.2	68.87
11/8/2004	14:28:10	12490	7698	128.3	68.74
11/8/2004	14:28:15	12495	7703	128.4	68.93
11/8/2004	14:28:20	12500	7708	128.5	68.98
11/8/2004	14:28:25	12505	7713	128.6	68.81
11/8/2004	14:28:30	12510	7718	128.6	68.93
11/8/2004	14:28:35	12515	7723	128.7	68.98
11/8/2004	14:28:40	12520	7728	128.8	69.04
11/8/2004	14:28:45	12525	7733	128.9	69.01
11/8/2004	14:28:50	12530	7738	129.0	69.05
11/8/2004	14:28:55	12535	7743	129.1	69.11
11/8/2004	14:29:00	12540	7748	129.1	69.01
11/8/2004	14:29:05	12545	7753	129.2	69.14
11/8/2004	14:29:10	12550	7758	129.3	69.03
11/8/2004	14:29:15	12555	7763	129.4	69.11
11/8/2004	14:29:20	12560	7768	129.5	68.99
11/8/2004	14:29:25	12565	7773	129.6	69.12
11/8/2004	14:29:30	12570	7778	129.6	69.17
11/8/2004	14:29:35	12575	7783	129.7	69.10
11/8/2004	14:29:40	12580	7788	129.8	69.10
11/8/2004	14:29:45	12585	7793	129.9	69.15
11/8/2004	14:29:50	12590	7798	130.0	69.10
11/8/2004	14:29:55	12595	7803	130.1	69.11
11/8/2004	14:30:00	12600	7808	130.1	69.29
11/8/2004	14:30:05	12605	7813	130.2	69.17
11/8/2004	14:30:10	12610	7818	130.3	69.15
11/8/2004	14:30:15	12615	7823	130.4	69.24
11/8/2004	14:30:20	12620	7828	130.5	69.20
11/8/2004	14:30:25	12625	7833	130.6	69.05
11/8/2004	14:30:30	12630	7838	130.6	69.17

11/8/2004	14:30:35	12635	7843	130.7	68.99
11/8/2004	14:30:40	12640	7848	130.8	69.14
11/8/2004	14:30:45	12645	7853	130.9	69.10
11/8/2004	14:30:50	12650	7858	131.0	69.11
11/8/2004	14:30:55	12655	7863	131.1	69.25
11/8/2004	14:31:00	12660	7868	131.1	69.27
11/8/2004	14:31:05	12665	7873	131.2	69.27
11/8/2004	14:31:10	12670	7878	131.3	69.38
11/8/2004	14:31:15	12675	7883	131.4	69.51
11/8/2004	14:31:20	12680	7888	131.5	69.65
11/8/2004	14:31:25	12685	7893	131.6	69.56
11/8/2004	14:31:30	12690	7898	131.6	69.68
11/8/2004	14:31:35	12695	7903	131.7	69.78
11/8/2004	14:31:40	12700	7908	131.8	69.70
11/8/2004	14:31:45	12705	7913	131.9	69.88
11/8/2004	14:31:50	12710	7918	132.0	69.91
11/8/2004	14:31:55	12715	7923	132.1	69.69
11/8/2004	14:32:00	12720	7928	132.1	69.74
11/8/2004	14:32:05	12725	7933	132.2	69.79
11/8/2004	14:32:10	12730	7938	132.3	69.68
11/8/2004	14:32:15	12735	7943	132.4	69.72
11/8/2004	14:32:20	12740	7948	132.5	69.83
11/8/2004	14:32:25	12745	7953	132.6	69.78
11/8/2004	14:32:30	12750	7958	132.6	69.77
11/8/2004	14:32:35	12755	7963	132.7	69.82
11/8/2004	14:32:40	12760	7968	132.8	69.72
11/8/2004	14:32:45	12765	7973	132.9	69.82
11/8/2004	14:32:50	12770	7978	133.0	69.78
11/8/2004	14:32:55	12775	7983	133.1	69.74
11/8/2004	14:33:00	12780	7988	133.1	69.75
11/8/2004	14:33:05	12785	7993	133.2	69.72
11/8/2004	14:33:10	12790	7998	133.3	69.81
11/8/2004	14:33:15	12795	8003	133.4	69.79
11/8/2004	14:33:20	12800	8008	133.5	69.80
11/8/2004	14:33:25	12805	8013	133.6	69.82
11/8/2004	14:33:30	12810	8018	133.6	69.87
11/8/2004	14:33:35	12815	8023	133.7	69.68
11/8/2004	14:33:40	12820	8028	133.8	69.91
11/8/2004	14:33:45	12825	8033	133.9	69.70
11/8/2004	14:33:50	12830	8038	134.0	69.81
11/8/2004	14:33:55	12835	8043	134.1	69.67
11/8/2004	14:34:00	12840	8048	134.1	69.91
11/8/2004	14:34:05	12845	8053	134.2	69.70
11/8/2004	14:34:10	12850	8058	134.3	69.95
11/8/2004	14:34:15	12855	8063	134.4	69.76
11/8/2004	14:34:20	12860	8068	134.5	69.89
11/8/2004	14:34:25	12865	8073	134.6	69.84
11/8/2004	14:34:30	12870	8078	134.6	69.78
11/8/2004	14:34:35	12875	8083	134.7	69.83
11/8/2004	14:34:40	12880	8088	134.8	69.68
11/8/2004	14:34:45	12885	8093	134.9	69.75
11/8/2004	14:34:50	12890	8098	135.0	69.84

11/8/2004	14:34:55	12895	8103	135.1	69.93
11/8/2004	14:35:00	12900	8108	135.1	69.84
11/8/2004	14:35:05	12905	8113	135.2	69.82
11/8/2004	14:35:10	12910	8118	135.3	69.87
11/8/2004	14:35:15	12915	8123	135.4	69.91
11/8/2004	14:35:20	12920	8128	135.5	69.86
11/8/2004	14:35:25	12925	8133	135.6	69.84
11/8/2004	14:35:30	12930	8138	135.6	69.83
11/8/2004	14:35:35	12935	8143	135.7	69.84
11/8/2004	14:35:40	12940	8148	135.8	69.89
11/8/2004	14:35:45	12945	8153	135.9	69.75
11/8/2004	14:35:50	12950	8158	136.0	69.79
11/8/2004	14:35:55	12955	8163	136.1	69.87
11/8/2004	14:36:00	12960	8168	136.1	69.76
11/8/2004	14:36:05	12965	8173	136.2	69.84
11/8/2004	14:36:10	12970	8178	136.3	69.92
11/8/2004	14:36:15	12975	8183	136.4	69.89
11/8/2004	14:36:20	12980	8188	136.5	69.94
11/8/2004	14:36:25	12985	8193	136.6	69.80
11/8/2004	14:36:30	12990	8198	136.6	69.96
11/8/2004	14:36:35	12995	8203	136.7	69.93
11/8/2004	14:36:40	13000	8208	136.8	69.80
11/8/2004	14:36:45	13005	8213	136.9	69.74
11/8/2004	14:36:50	13010	8218	137.0	70.04
11/8/2004	14:36:55	13015	8223	137.1	69.92
11/8/2004	14:37:00	13020	8228	137.1	69.85
11/8/2004	14:37:05	13025	8233	137.2	69.85
11/8/2004	14:37:10	13030	8238	137.3	69.85
11/8/2004	14:37:15	13035	8243	137.4	69.87
11/8/2004	14:37:20	13040	8248	137.5	69.70
11/8/2004	14:37:25	13045	8253	137.6	69.75
11/8/2004	14:37:30	13050	8258	137.6	69.80
11/8/2004	14:37:35	13055	8263	137.7	69.83
11/8/2004	14:37:40	13060	8268	137.8	69.85
11/8/2004	14:37:45	13065	8273	137.9	69.76
11/8/2004	14:37:50	13070	8278	138.0	69.96
11/8/2004	14:37:55	13075	8283	138.1	69.82
11/8/2004	14:38:00	13080	8288	138.1	69.92
11/8/2004	14:38:05	13085	8293	138.2	69.98
11/8/2004	14:38:10	13090	8298	138.3	69.89
11/8/2004	14:38:15	13095	8303	138.4	69.85
11/8/2004	14:38:20	13100	8308	138.5	69.95
11/8/2004	14:38:25	13105	8313	138.6	69.85
11/8/2004	14:38:30	13110	8318	138.6	69.90
11/8/2004	14:38:35	13115	8323	138.7	69.91
11/8/2004	14:38:40	13120	8328	138.8	69.84
11/8/2004	14:38:45	13125	8333	138.9	69.78
11/8/2004	14:38:50	13130	8338	139.0	69.87
11/8/2004	14:38:55	13135	8343	139.1	69.91
11/8/2004	14:39:00	13140	8348	139.1	69.86
11/8/2004	14:39:05	13145	8353	139.2	69.84
11/8/2004	14:39:10	13150	8358	139.3	69.90

11/8/2004	14:39:15	13155	8363	139.4	69.91
11/8/2004	14:39:20	13160	8368	139.5	69.84
11/8/2004	14:39:25	13165	8373	139.6	70.01
11/8/2004	14:39:30	13170	8378	139.6	69.94
11/8/2004	14:39:35	13175	8383	139.7	69.77
11/8/2004	14:39:40	13180	8388	139.8	69.77
11/8/2004	14:39:45	13185	8393	139.9	69.83
11/8/2004	14:39:50	13190	8398	140.0	69.86
11/8/2004	14:39:55	13195	8403	140.1	69.99
11/8/2004	14:40:00	13200	8408	140.1	69.82
11/8/2004	14:40:05	13205	8413	140.2	69.91
11/8/2004	14:40:10	13210	8418	140.3	69.96
11/8/2004	14:40:15	13215	8423	140.4	69.86
11/8/2004	14:40:20	13220	8428	140.5	69.96
11/8/2004	14:40:25	13225	8433	140.6	69.90
11/8/2004	14:40:30	13230	8438	140.6	69.89
11/8/2004	14:40:35	13235	8443	140.7	69.91
11/8/2004	14:40:40	13240	8448	140.8	69.97
11/8/2004	14:40:45	13245	8453	140.9	69.98
11/8/2004	14:40:50	13250	8458	141.0	69.78
11/8/2004	14:40:55	13255	8463	141.1	69.84
11/8/2004	14:41:00	13260	8468	141.1	69.96
11/8/2004	14:41:05	13265	8473	141.2	69.89
11/8/2004	14:41:10	13270	8478	141.3	69.84
11/8/2004	14:41:15	13275	8483	141.4	69.94
11/8/2004	14:41:20	13280	8488	141.5	69.82
11/8/2004	14:41:25	13285	8493	141.6	69.90
11/8/2004	14:41:30	13290	8498	141.6	69.87
11/8/2004	14:41:35	13295	8503	141.7	69.89
11/8/2004	14:41:40	13300	8508	141.8	69.94
11/8/2004	14:41:45	13305	8513	141.9	69.99
11/8/2004	14:41:50	13310	8518	142.0	69.87
11/8/2004	14:41:55	13315	8523	142.1	69.84
11/8/2004	14:42:00	13320	8528	142.1	69.96
11/8/2004	14:42:05	13325	8533	142.2	69.96
11/8/2004	14:42:10	13330	8538	142.3	69.92
11/8/2004	14:42:15	13335	8543	142.4	69.92
11/8/2004	14:42:20	13340	8548	142.5	69.92
11/8/2004	14:42:25	13345	8553	142.6	69.94
11/8/2004	14:42:30	13350	8558	142.6	69.92
11/8/2004	14:42:35	13355	8563	142.7	69.84
11/8/2004	14:42:40	13360	8568	142.8	69.89
11/8/2004	14:42:45	13365	8573	142.9	70.08
11/8/2004	14:42:50	13370	8578	143.0	69.96
11/8/2004	14:42:55	13375	8583	143.1	69.98
11/8/2004	14:43:00	13380	8588	143.1	69.90
11/8/2004	14:43:05	13385	8593	143.2	69.85
11/8/2004	14:43:10	13390	8598	143.3	69.94
11/8/2004	14:43:15	13395	8603	143.4	69.89
11/8/2004	14:43:20	13400	8608	143.5	69.90
11/8/2004	14:43:25	13405	8613	143.6	69.94
11/8/2004	14:43:30	13410	8618	143.6	69.97

11/8/2004	14:43:35	13415	8623	143.7	69.96
11/8/2004	14:43:40	13420	8628	143.8	70.04
11/8/2004	14:43:45	13425	8633	143.9	69.97
11/8/2004	14:43:50	13430	8638	144.0	70.02
11/8/2004	14:43:55	13435	8643	144.1	69.87
11/8/2004	14:44:00	13440	8648	144.1	69.96
11/8/2004	14:44:05	13445	8653	144.2	69.96
11/8/2004	14:44:10	13450	8658	144.3	69.95
11/8/2004	14:44:15	13455	8663	144.4	69.84
11/8/2004	14:44:20	13460	8668	144.5	69.97
11/8/2004	14:44:25	13465	8673	144.6	69.76
11/8/2004	14:44:30	13470	8678	144.6	69.95
11/8/2004	14:44:35	13475	8683	144.7	69.97
11/8/2004	14:44:40	13480	8688	144.8	69.89
11/8/2004	14:44:45	13485	8693	144.9	70.01
11/8/2004	14:44:50	13490	8698	145.0	69.90
11/8/2004	14:44:55	13495	8703	145.1	70.05
11/8/2004	14:45:00	13500	8708	145.1	69.99
11/8/2004	14:45:05	13505	8713	145.2	69.92
11/8/2004	14:45:10	13510	8718	145.3	69.97
11/8/2004	14:45:15	13515	8723	145.4	69.91
11/8/2004	14:45:20	13520	8728	145.5	70.06
11/8/2004	14:45:25	13525	8733	145.6	69.94
11/8/2004	14:45:30	13530	8738	145.6	69.89
11/8/2004	14:45:35	13535	8743	145.7	69.94
11/8/2004	14:45:40	13540	8748	145.8	70.09
11/8/2004	14:45:45	13545	8753	145.9	69.90
11/8/2004	14:45:50	13550	8758	146.0	70.03
11/8/2004	14:45:55	13555	8763	146.1	70.11
11/8/2004	14:46:00	13560	8768	146.1	69.90
11/8/2004	14:46:05	13565	8773	146.2	69.94
11/8/2004	14:46:10	13570	8778	146.3	69.98
11/8/2004	14:46:15	13575	8783	146.4	69.87
11/8/2004	14:46:20	13580	8788	146.5	69.85
11/8/2004	14:46:25	13585	8793	146.6	70.04
11/8/2004	14:46:30	13590	8798	146.6	69.96
11/8/2004	14:46:35	13595	8803	146.7	70.00
11/8/2004	14:46:40	13600	8808	146.8	69.96
11/8/2004	14:46:45	13605	8813	146.9	69.99
11/8/2004	14:46:50	13610	8818	147.0	69.96
11/8/2004	14:46:55	13615	8823	147.1	70.04
11/8/2004	14:47:00	13620	8828	147.1	69.84
11/8/2004	14:47:05	13625	8833	147.2	70.15
11/8/2004	14:47:10	13630	8838	147.3	70.10
11/8/2004	14:47:15	13635	8843	147.4	69.87
11/8/2004	14:47:20	13640	8848	147.5	69.91
11/8/2004	14:47:25	13645	8853	147.6	69.96
11/8/2004	14:47:30	13650	8858	147.6	70.06
11/8/2004	14:47:35	13655	8863	147.7	70.04
11/8/2004	14:47:40	13660	8868	147.8	70.04
11/8/2004	14:47:45	13665	8873	147.9	70.04
11/8/2004	14:47:50	13670	8878	148.0	69.90

11/8/2004	14:47:55	13675	8883	148.1	70.05
11/8/2004	14:48:00	13680	8888	148.1	70.03
11/8/2004	14:48:05	13685	8893	148.2	69.92
11/8/2004	14:48:10	13690	8898	148.3	69.78
11/8/2004	14:48:15	13695	8903	148.4	70.02
11/8/2004	14:48:20	13700	8908	148.5	70.04
11/8/2004	14:48:25	13705	8913	148.6	69.90
11/8/2004	14:48:30	13710	8918	148.6	69.99
11/8/2004	14:48:35	13715	8923	148.7	69.89
11/8/2004	14:48:40	13720	8928	148.8	70.00
11/8/2004	14:48:45	13725	8933	148.9	69.99
11/8/2004	14:48:50	13730	8938	149.0	69.96
11/8/2004	14:48:55	13735	8943	149.1	70.01
11/8/2004	14:49:00	13740	8948	149.1	69.92
11/8/2004	14:49:05	13745	8953	149.2	70.02
11/8/2004	14:49:10	13750	8958	149.3	69.99
11/8/2004	14:49:15	13755	8963	149.4	69.94
11/8/2004	14:49:20	13760	8968	149.5	70.00
11/8/2004	14:49:25	13765	8973	149.6	70.00
11/8/2004	14:49:30	13770	8978	149.6	70.04
11/8/2004	14:49:35	13775	8983	149.7	69.88
11/8/2004	14:49:40	13780	8988	149.8	69.96
11/8/2004	14:49:45	13785	8993	149.9	69.96
11/8/2004	14:49:50	13790	8998	150.0	70.01
11/8/2004	14:49:55	13795	9003	150.1	69.98
11/8/2004	14:50:00	13800	9008	150.1	70.12
11/8/2004	14:50:05	13805	9013	150.2	69.98
11/8/2004	14:50:10	13810	9018	150.3	70.01
11/8/2004	14:50:15	13815	9023	150.4	69.97
11/8/2004	14:50:20	13820	9028	150.5	70.07
11/8/2004	14:50:25	13825	9033	150.6	69.94
11/8/2004	14:50:30	13830	9038	150.6	69.98
11/8/2004	14:50:35	13835	9043	150.7	70.04
11/8/2004	14:50:40	13840	9048	150.8	70.01
11/8/2004	14:50:45	13845	9053	150.9	69.90
11/8/2004	14:50:50	13850	9058	151.0	70.11
11/8/2004	14:50:55	13855	9063	151.1	70.01
11/8/2004	14:51:00	13860	9068	151.1	70.04
11/8/2004	14:51:05	13865	9073	151.2	70.00
11/8/2004	14:51:10	13870	9078	151.3	70.10
11/8/2004	14:51:15	13875	9083	151.4	70.03
11/8/2004	14:51:20	13880	9088	151.5	70.04
11/8/2004	14:51:25	13885	9093	151.6	70.01
11/8/2004	14:51:30	13890	9098	151.6	69.90
11/8/2004	14:51:35	13895	9103	151.7	69.96
11/8/2004	14:51:40	13900	9108	151.8	69.92
11/8/2004	14:51:45	13905	9113	151.9	70.06
11/8/2004	14:51:50	13910	9118	152.0	69.96
11/8/2004	14:51:55	13915	9123	152.1	70.06
11/8/2004	14:52:00	13920	9128	152.1	70.03
11/8/2004	14:52:05	13925	9133	152.2	70.00
11/8/2004	14:52:10	13930	9138	152.3	69.99

11/8/2004	14:52:15	13935	9143	152.4	70.05
11/8/2004	14:52:20	13940	9148	152.5	69.97
11/8/2004	14:52:25	13945	9153	152.6	70.04
11/8/2004	14:52:30	13950	9158	152.6	69.99
11/8/2004	14:52:35	13955	9163	152.7	69.99
11/8/2004	14:52:40	13960	9168	152.8	70.13
11/8/2004	14:52:45	13965	9173	152.9	70.06
11/8/2004	14:52:50	13970	9178	153.0	70.06
11/8/2004	14:52:55	13975	9183	153.1	70.06
11/8/2004	14:53:00	13980	9188	153.1	70.12
11/8/2004	14:53:05	13985	9193	153.2	70.11
11/8/2004	14:53:10	13990	9198	153.3	70.07
11/8/2004	14:53:15	13995	9203	153.4	70.03
11/8/2004	14:53:20	14000	9208	153.5	70.02
11/8/2004	14:53:25	14005	9213	153.6	69.99
11/8/2004	14:53:30	14010	9218	153.6	69.88
11/8/2004	14:53:35	14015	9223	153.7	69.95
11/8/2004	14:53:40	14020	9228	153.8	70.09
11/8/2004	14:53:45	14025	9233	153.9	69.90
11/8/2004	14:53:50	14030	9238	154.0	70.04
11/8/2004	14:53:55	14035	9243	154.1	70.06
11/8/2004	14:54:00	14040	9248	154.1	70.08
11/8/2004	14:54:05	14045	9253	154.2	70.07
11/8/2004	14:54:10	14050	9258	154.3	70.06
11/8/2004	14:54:15	14055	9263	154.4	70.03
11/8/2004	14:54:20	14060	9268	154.5	69.94
11/8/2004	14:54:25	14065	9273	154.6	70.15
11/8/2004	14:54:30	14070	9278	154.6	70.09
11/8/2004	14:54:35	14075	9283	154.7	69.94
11/8/2004	14:54:40	14080	9288	154.8	70.06
11/8/2004	14:54:45	14085	9293	154.9	70.02
11/8/2004	14:54:50	14090	9298	155.0	70.08
11/8/2004	14:54:55	14095	9303	155.1	70.12
11/8/2004	14:55:00	14100	9308	155.1	70.03
11/8/2004	14:55:05	14105	9313	155.2	69.87
11/8/2004	14:55:10	14110	9318	155.3	70.13
11/8/2004	14:55:15	14115	9323	155.4	70.11
11/8/2004	14:55:20	14120	9328	155.5	70.07
11/8/2004	14:55:25	14125	9333	155.6	70.06
11/8/2004	14:55:30	14130	9338	155.6	70.08
11/8/2004	14:55:35	14135	9343	155.7	70.01
11/8/2004	14:55:40	14140	9348	155.8	70.12
11/8/2004	14:55:45	14145	9353	155.9	69.96
11/8/2004	14:55:50	14150	9358	156.0	69.92
11/8/2004	14:55:55	14155	9363	156.1	70.06
11/8/2004	14:56:00	14160	9368	156.1	70.11
11/8/2004	14:56:05	14165	9373	156.2	70.06
11/8/2004	14:56:10	14170	9378	156.3	69.98
11/8/2004	14:56:15	14175	9383	156.4	70.23
11/8/2004	14:56:20	14180	9388	156.5	70.02
11/8/2004	14:56:25	14185	9393	156.6	70.11
11/8/2004	14:56:30	14190	9398	156.6	70.11

11/8/2004	14:56:35	14195	9403	156.7	70.04
11/8/2004	14:56:40	14200	9408	156.8	70.02
11/8/2004	14:56:45	14205	9413	156.9	70.18
11/8/2004	14:56:50	14210	9418	157.0	70.02
11/8/2004	14:56:55	14215	9423	157.1	70.11
11/8/2004	14:57:00	14220	9428	157.1	70.09
11/8/2004	14:57:05	14225	9433	157.2	70.03
11/8/2004	14:57:10	14230	9438	157.3	70.05
11/8/2004	14:57:15	14235	9443	157.4	69.99
11/8/2004	14:57:20	14240	9448	157.5	69.99
11/8/2004	14:57:25	14245	9453	157.6	69.99
11/8/2004	14:57:30	14250	9458	157.6	70.05
11/8/2004	14:57:35	14255	9463	157.7	70.02
11/8/2004	14:57:40	14260	9468	157.8	70.05
11/8/2004	14:57:45	14265	9473	157.9	70.14
11/8/2004	14:57:50	14270	9478	158.0	69.99
11/8/2004	14:57:55	14275	9483	158.1	70.01
11/8/2004	14:58:00	14280	9488	158.1	69.97
11/8/2004	14:58:05	14285	9493	158.2	70.03
11/8/2004	14:58:10	14290	9498	158.3	70.15
11/8/2004	14:58:15	14295	9503	158.4	70.05
11/8/2004	14:58:20	14300	9508	158.5	70.14
11/8/2004	14:58:25	14305	9513	158.6	70.02
11/8/2004	14:58:30	14310	9518	158.6	70.08
11/8/2004	14:58:35	14315	9523	158.7	70.03
11/8/2004	14:58:40	14320	9528	158.8	70.08
11/8/2004	14:58:45	14325	9533	158.9	70.04
11/8/2004	14:58:50	14330	9538	159.0	69.98
11/8/2004	14:58:55	14335	9543	159.1	70.05
11/8/2004	14:59:00	14340	9548	159.1	70.02
11/8/2004	14:59:05	14345	9553	159.2	70.02
11/8/2004	14:59:10	14350	9558	159.3	70.04
11/8/2004	14:59:15	14355	9563	159.4	70.13
11/8/2004	14:59:20	14360	9568	159.5	70.09
11/8/2004	14:59:25	14365	9573	159.6	70.15
11/8/2004	14:59:30	14370	9578	159.6	70.06
11/8/2004	14:59:35	14375	9583	159.7	70.08
11/8/2004	14:59:40	14380	9588	159.8	70.02
11/8/2004	14:59:45	14385	9593	159.9	70.08
11/8/2004	14:59:50	14390	9598	160.0	70.06
11/8/2004	14:59:55	14395	9603	160.1	70.06
11/8/2004	15:00:00	14400	9608	160.1	70.09
11/8/2004	15:00:05	14405	9613	160.2	70.16
11/8/2004	15:00:10	14410	9618	160.3	70.04
11/8/2004	15:00:15	14415	9623	160.4	70.06
11/8/2004	15:00:20	14420	9628	160.5	70.04
11/8/2004	15:00:25	14425	9633	160.6	69.95
11/8/2004	15:00:30	14430	9638	160.6	70.18
11/8/2004	15:00:35	14435	9643	160.7	70.12
11/8/2004	15:00:40	14440	9648	160.8	70.13
11/8/2004	15:00:45	14445	9653	160.9	69.99
11/8/2004	15:00:50	14450	9658	161.0	70.06

11/8/2004	15:00:55	14455	9663	161.1	70.11
11/8/2004	15:01:00	14460	9668	161.1	70.05
11/8/2004	15:01:05	14465	9673	161.2	70.14
11/8/2004	15:01:10	14470	9678	161.3	70.11
11/8/2004	15:01:15	14475	9683	161.4	69.94
11/8/2004	15:01:20	14480	9688	161.5	70.13
11/8/2004	15:01:25	14485	9693	161.6	70.04
11/8/2004	15:01:30	14490	9698	161.6	70.15
11/8/2004	15:01:35	14495	9703	161.7	70.18
11/8/2004	15:01:40	14500	9708	161.8	70.06
11/8/2004	15:01:45	14505	9713	161.9	70.10
11/8/2004	15:01:50	14510	9718	162.0	70.10
11/8/2004	15:01:55	14515	9723	162.1	70.15
11/8/2004	15:02:00	14520	9728	162.1	70.17
11/8/2004	15:02:05	14525	9733	162.2	70.13
11/8/2004	15:02:10	14530	9738	162.3	70.11
11/8/2004	15:02:15	14535	9743	162.4	69.95
11/8/2004	15:02:20	14540	9748	162.5	70.10
11/8/2004	15:02:25	14545	9753	162.6	70.06
11/8/2004	15:02:30	14550	9758	162.6	70.10
11/8/2004	15:02:35	14555	9763	162.7	70.09
11/8/2004	15:02:40	14560	9768	162.8	70.13
11/8/2004	15:02:45	14565	9773	162.9	70.12
11/8/2004	15:02:50	14570	9778	163.0	70.22
11/8/2004	15:02:55	14575	9783	163.1	70.10
11/8/2004	15:03:00	14580	9788	163.1	70.18
11/8/2004	15:03:05	14585	9793	163.2	70.07
11/8/2004	15:03:10	14590	9798	163.3	69.97
11/8/2004	15:03:15	14595	9803	163.4	70.14
11/8/2004	15:03:20	14600	9808	163.5	70.20
11/8/2004	15:03:25	14605	9813	163.6	70.16
11/8/2004	15:03:30	14610	9818	163.6	70.17
11/8/2004	15:03:35	14615	9823	163.7	70.13
11/8/2004	15:03:40	14620	9828	163.8	70.12
11/8/2004	15:03:45	14625	9833	163.9	70.11
11/8/2004	15:03:50	14630	9838	164.0	70.01
11/8/2004	15:03:55	14635	9843	164.1	70.12
11/8/2004	15:04:00	14640	9848	164.1	70.05
11/8/2004	15:04:05	14645	9853	164.2	70.17
11/8/2004	15:04:10	14650	9858	164.3	70.03
11/8/2004	15:04:15	14655	9863	164.4	70.17
11/8/2004	15:04:20	14660	9868	164.5	70.05
11/8/2004	15:04:25	14665	9873	164.6	70.05
11/8/2004	15:04:30	14670	9878	164.6	70.05
11/8/2004	15:04:35	14675	9883	164.7	70.08
11/8/2004	15:04:40	14680	9888	164.8	70.11
11/8/2004	15:04:45	14685	9893	164.9	70.08
11/8/2004	15:04:50	14690	9898	165.0	70.13
11/8/2004	15:04:55	14695	9903	165.1	70.17
11/8/2004	15:05:00	14700	9908	165.1	70.09
11/8/2004	15:05:05	14705	9913	165.2	70.10
11/8/2004	15:05:10	14710	9918	165.3	70.08

11/8/2004	15:05:15	14715	9923	165.4	70.09
11/8/2004	15:05:20	14720	9928	165.5	70.08
11/8/2004	15:05:25	14725	9933	165.6	70.11
11/8/2004	15:05:30	14730	9938	165.6	70.17
11/8/2004	15:05:35	14735	9943	165.7	70.10
11/8/2004	15:05:40	14740	9948	165.8	70.17
11/8/2004	15:05:45	14745	9953	165.9	70.12
11/8/2004	15:05:50	14750	9958	166.0	70.18
11/8/2004	15:05:55	14755	9963	166.1	70.10
11/8/2004	15:06:00	14760	9968	166.1	69.99
11/8/2004	15:06:05	14765	9973	166.2	70.13
11/8/2004	15:06:10	14770	9978	166.3	70.18
11/8/2004	15:06:15	14775	9983	166.4	70.08
11/8/2004	15:06:20	14780	9988	166.5	70.04
11/8/2004	15:06:25	14785	9993	166.6	70.19
11/8/2004	15:06:30	14790	9998	166.6	69.92
11/8/2004	15:06:35	14795	10003	166.7	70.13
11/8/2004	15:06:40	14800	10008	166.8	70.04
11/8/2004	15:06:45	14805	10013	166.9	70.05
11/8/2004	15:06:50	14810	10018	167.0	70.17
11/8/2004	15:06:55	14815	10023	167.1	70.10
11/8/2004	15:07:00	14820	10028	167.1	70.04
11/8/2004	15:07:05	14825	10033	167.2	70.15
11/8/2004	15:07:10	14830	10038	167.3	70.05
11/8/2004	15:07:15	14835	10043	167.4	70.20
11/8/2004	15:07:20	14840	10048	167.5	70.15
11/8/2004	15:07:25	14845	10053	167.6	70.11
11/8/2004	15:07:30	14850	10058	167.6	70.12
11/8/2004	15:07:35	14855	10063	167.7	70.06
11/8/2004	15:07:40	14860	10068	167.8	70.10
11/8/2004	15:07:45	14865	10073	167.9	70.10
11/8/2004	15:07:50	14870	10078	168.0	70.08
11/8/2004	15:07:55	14875	10083	168.1	70.11
11/8/2004	15:08:00	14880	10088	168.1	70.01
11/8/2004	15:08:05	14885	10093	168.2	70.24
11/8/2004	15:08:10	14890	10098	168.3	70.09
11/8/2004	15:08:15	14895	10103	168.4	70.05
11/8/2004	15:08:20	14900	10108	168.5	70.15
11/8/2004	15:08:25	14905	10113	168.6	70.06
11/8/2004	15:08:30	14910	10118	168.6	70.01
11/8/2004	15:08:35	14915	10123	168.7	70.07
11/8/2004	15:08:40	14920	10128	168.8	70.15
11/8/2004	15:08:45	14925	10133	168.9	70.13
11/8/2004	15:08:50	14930	10138	169.0	70.28
11/8/2004	15:08:55	14935	10143	169.1	70.25
11/8/2004	15:09:00	14940	10148	169.1	70.16
11/8/2004	15:09:05	14945	10153	169.2	70.09
11/8/2004	15:09:10	14950	10158	169.3	70.11
11/8/2004	15:09:15	14955	10163	169.4	70.17
11/8/2004	15:09:20	14960	10168	169.5	70.21
11/8/2004	15:09:25	14965	10173	169.6	70.04
11/8/2004	15:09:30	14970	10178	169.6	70.17

11/8/2004	15:09:35	14975	10183	169.7	70.05
11/8/2004	15:09:40	14980	10188	169.8	70.11
11/8/2004	15:09:45	14985	10193	169.9	70.09
11/8/2004	15:09:50	14990	10198	170.0	70.07
11/8/2004	15:09:55	14995	10203	170.1	70.13
11/8/2004	15:10:00	15000	10208	170.1	70.24
11/8/2004	15:10:05	15005	10213	170.2	70.13
11/8/2004	15:10:10	15010	10218	170.3	70.18
11/8/2004	15:10:15	15015	10223	170.4	70.08
11/8/2004	15:10:20	15020	10228	170.5	70.16
11/8/2004	15:10:25	15025	10233	170.6	70.10
11/8/2004	15:10:30	15030	10238	170.6	70.07
11/8/2004	15:10:35	15035	10243	170.7	70.17
11/8/2004	15:10:40	15040	10248	170.8	70.18
11/8/2004	15:10:45	15045	10253	170.9	70.19
11/8/2004	15:10:50	15050	10258	171.0	70.18
11/8/2004	15:10:55	15055	10263	171.1	70.13
11/8/2004	15:11:00	15060	10268	171.1	70.19
11/8/2004	15:11:05	15065	10273	171.2	70.09
11/8/2004	15:11:10	15070	10278	171.3	70.01
11/8/2004	15:11:15	15075	10283	171.4	70.14
11/8/2004	15:11:20	15080	10288	171.5	70.16
11/8/2004	15:11:25	15085	10293	171.6	70.15
11/8/2004	15:11:30	15090	10298	171.6	70.17
11/8/2004	15:11:35	15095	10303	171.7	70.05
11/8/2004	15:11:40	15100	10308	171.8	70.18
11/8/2004	15:11:45	15105	10313	171.9	70.12
11/8/2004	15:11:50	15110	10318	172.0	70.06
11/8/2004	15:11:55	15115	10323	172.1	70.16
11/8/2004	15:12:00	15120	10328	172.1	70.13
11/8/2004	15:12:05	15125	10333	172.2	70.18
11/8/2004	15:12:10	15130	10338	172.3	70.20
11/8/2004	15:12:15	15135	10343	172.4	70.11
11/8/2004	15:12:20	15140	10348	172.5	70.22
11/8/2004	15:12:25	15145	10353	172.6	70.09
11/8/2004	15:12:30	15150	10358	172.6	70.21
11/8/2004	15:12:35	15155	10363	172.7	70.15
11/8/2004	15:12:40	15160	10368	172.8	70.04
11/8/2004	15:12:45	15165	10373	172.9	70.09
11/8/2004	15:12:50	15170	10378	173.0	70.32
11/8/2004	15:12:55	15175	10383	173.1	70.26
11/8/2004	15:13:00	15180	10388	173.1	70.21
11/8/2004	15:13:05	15185	10393	173.2	70.19
11/8/2004	15:13:10	15190	10398	173.3	70.19
11/8/2004	15:13:15	15195	10403	173.4	70.23
11/8/2004	15:13:20	15200	10408	173.5	70.14
11/8/2004	15:13:25	15205	10413	173.6	70.18
11/8/2004	15:13:30	15210	10418	173.6	70.04
11/8/2004	15:13:35	15215	10423	173.7	70.08
11/8/2004	15:13:40	15220	10428	173.8	70.18
11/8/2004	15:13:45	15225	10433	173.9	70.13
11/8/2004	15:13:50	15230	10438	174.0	70.20

11/8/2004	15:13:55	15235	10443	174.1	70.15
11/8/2004	15:14:00	15240	10448	174.1	70.26
11/8/2004	15:14:05	15245	10453	174.2	70.15
11/8/2004	15:14:10	15250	10458	174.3	70.12
11/8/2004	15:14:15	15255	10463	174.4	70.26
11/8/2004	15:14:20	15260	10468	174.5	70.00
11/8/2004	15:14:25	15265	10473	174.6	70.17
11/8/2004	15:14:30	15270	10478	174.6	70.24
11/8/2004	15:14:35	15275	10483	174.7	70.21
11/8/2004	15:14:40	15280	10488	174.8	70.25
11/8/2004	15:14:45	15285	10493	174.9	70.09
11/8/2004	15:14:50	15290	10498	175.0	70.14
11/8/2004	15:14:55	15295	10503	175.1	70.30
11/8/2004	15:15:00	15300	10508	175.1	70.17
11/8/2004	15:15:05	15305	10513	175.2	70.24
11/8/2004	15:15:10	15310	10518	175.3	70.04
11/8/2004	15:15:15	15315	10523	175.4	70.14
11/8/2004	15:15:20	15320	10528	175.5	70.15
11/8/2004	15:15:25	15325	10533	175.6	70.19
11/8/2004	15:15:30	15330	10538	175.6	70.23
11/8/2004	15:15:35	15335	10543	175.7	70.08
11/8/2004	15:15:40	15340	10548	175.8	70.21
11/8/2004	15:15:45	15345	10553	175.9	70.14
11/8/2004	15:15:50	15350	10558	176.0	70.12
11/8/2004	15:15:55	15355	10563	176.1	70.21
11/8/2004	15:16:00	15360	10568	176.1	70.25
11/8/2004	15:16:05	15365	10573	176.2	70.07
11/8/2004	15:16:10	15370	10578	176.3	70.16
11/8/2004	15:16:15	15375	10583	176.4	70.20
11/8/2004	15:16:20	15380	10588	176.5	70.21
11/8/2004	15:16:25	15385	10593	176.6	70.21
11/8/2004	15:16:30	15390	10598	176.6	70.30
11/8/2004	15:16:35	15395	10603	176.7	70.23
11/8/2004	15:16:40	15400	10608	176.8	70.23
11/8/2004	15:16:45	15405	10613	176.9	70.11
11/8/2004	15:16:50	15410	10618	177.0	70.11
11/8/2004	15:16:55	15415	10623	177.1	70.18
11/8/2004	15:17:00	15420	10628	177.1	70.16
11/8/2004	15:17:05	15425	10633	177.2	70.18
11/8/2004	15:17:10	15430	10638	177.3	70.12
11/8/2004	15:17:15	15435	10643	177.4	70.20
11/8/2004	15:17:20	15440	10648	177.5	70.12
11/8/2004	15:17:25	15445	10653	177.6	70.19
11/8/2004	15:17:30	15450	10658	177.6	70.19
11/8/2004	15:17:35	15455	10663	177.7	70.18
11/8/2004	15:17:40	15460	10668	177.8	70.16
11/8/2004	15:17:45	15465	10673	177.9	70.11
11/8/2004	15:17:50	15470	10678	178.0	70.18
11/8/2004	15:17:55	15475	10683	178.1	70.18
11/8/2004	15:18:00	15480	10688	178.1	70.21
11/8/2004	15:18:05	15485	10693	178.2	70.23
11/8/2004	15:18:10	15490	10698	178.3	70.08

11/8/2004	15:18:15	15495	10703	178.4	70.21
11/8/2004	15:18:20	15500	10708	178.5	70.37
11/8/2004	15:18:25	15505	10713	178.6	70.19
11/8/2004	15:18:30	15510	10718	178.6	70.16
11/8/2004	15:18:35	15515	10723	178.7	70.27
11/8/2004	15:18:40	15520	10728	178.8	70.24
11/8/2004	15:18:45	15525	10733	178.9	70.16
11/8/2004	15:18:50	15530	10738	179.0	70.19
11/8/2004	15:18:55	15535	10743	179.1	70.18
11/8/2004	15:19:00	15540	10748	179.1	70.14
11/8/2004	15:19:05	15545	10753	179.2	70.15
11/8/2004	15:19:10	15550	10758	179.3	70.12
11/8/2004	15:19:15	15555	10763	179.4	70.12
11/8/2004	15:19:20	15560	10768	179.5	70.28
11/8/2004	15:19:25	15565	10773	179.6	70.25
11/8/2004	15:19:30	15570	10778	179.6	70.28
11/8/2004	15:19:35	15575	10783	179.7	70.16
11/8/2004	15:19:40	15580	10788	179.8	70.21
11/8/2004	15:19:45	15585	10793	179.9	70.26
11/8/2004	15:19:50	15590	10798	180.0	70.15
11/8/2004	15:19:55	15595	10803	180.1	70.78
11/8/2004	15:20:00	15600	10808	180.1	72.88
11/8/2004	15:20:05	15605	10813	180.2	74.71
11/8/2004	15:20:10	15610	10818	180.3	76.06
11/8/2004	15:20:15	15615	10823	180.4	76.99
11/8/2004	15:20:20	15620	10828	180.5	77.62
11/8/2004	15:20:25	15625	10833	180.6	78.04
11/8/2004	15:20:30	15630	10838	180.6	78.33
11/8/2004	15:20:35	15635	10843	180.7	78.49
11/8/2004	15:20:40	15640	10848	180.8	78.63
11/8/2004	15:20:45	15645	10853	180.9	78.78
11/8/2004	15:20:50	15650	10858	181.0	78.78
11/8/2004	15:20:55	15655	10863	181.1	78.89
11/8/2004	15:21:00	15660	10868	181.1	78.93
11/8/2004	15:21:05	15665	10873	181.2	78.98
11/8/2004	15:21:10	15670	10878	181.3	79.07
11/8/2004	15:21:15	15675	10883	181.4	78.99
11/8/2004	15:21:20	15680	10888	181.5	78.92
11/8/2004	15:21:25	15685	10893	181.6	79.03
11/8/2004	15:21:30	15690	10898	181.6	79.08
11/8/2004	15:21:35	15695	10903	181.7	79.06
11/8/2004	15:21:40	15700	10908	181.8	79.07
11/8/2004	15:21:45	15705	10913	181.9	79.10
11/8/2004	15:21:50	15710	10918	182.0	79.15
11/8/2004	15:21:55	15715	10923	182.1	79.16
11/8/2004	15:22:00	15720	10928	182.1	79.13
11/8/2004	15:22:05	15725	10933	182.2	79.17
11/8/2004	15:22:10	15730	10938	182.3	79.18
11/8/2004	15:22:15	15735	10943	182.4	79.19
11/8/2004	15:22:20	15740	10948	182.5	79.13
11/8/2004	15:22:25	15745	10953	182.6	79.17
11/8/2004	15:22:30	15750	10958	182.6	79.15

11/8/2004	15:22:35	15755	10963	182.7	79.18
11/8/2004	15:22:40	15760	10968	182.8	79.14
11/8/2004	15:22:45	15765	10973	182.9	79.20
11/8/2004	15:22:50	15770	10978	183.0	79.13
11/8/2004	15:22:55	15775	10983	183.1	79.26
11/8/2004	15:23:00	15780	10988	183.1	79.21
11/8/2004	15:23:05	15785	10993	183.2	79.23
11/8/2004	15:23:10	15790	10998	183.3	79.19
11/8/2004	15:23:15	15795	11003	183.4	79.22
11/8/2004	15:23:20	15800	11008	183.5	79.25
11/8/2004	15:23:25	15805	11013	183.6	79.15
11/8/2004	15:23:30	15810	11018	183.6	79.18
11/8/2004	15:23:35	15815	11023	183.7	79.30
11/8/2004	15:23:40	15820	11028	183.8	79.24
11/8/2004	15:23:45	15825	11033	183.9	79.20
11/8/2004	15:23:50	15830	11038	184.0	79.18
11/8/2004	15:23:55	15835	11043	184.1	79.27
11/8/2004	15:24:00	15840	11048	184.1	79.25
11/8/2004	15:24:05	15845	11053	184.2	79.27
11/8/2004	15:24:10	15850	11058	184.3	79.29
11/8/2004	15:24:15	15855	11063	184.4	79.24
11/8/2004	15:24:20	15860	11068	184.5	79.27
11/8/2004	15:24:25	15865	11073	184.6	79.25
11/8/2004	15:24:30	15870	11078	184.6	79.22
11/8/2004	15:24:35	15875	11083	184.7	79.25
11/8/2004	15:24:40	15880	11088	184.8	79.31
11/8/2004	15:24:45	15885	11093	184.9	79.34
11/8/2004	15:24:50	15890	11098	185.0	79.24
11/8/2004	15:24:55	15895	11103	185.1	79.29
11/8/2004	15:25:00	15900	11108	185.1	79.22
11/8/2004	15:25:05	15905	11113	185.2	79.29
11/8/2004	15:25:10	15910	11118	185.3	79.28
11/8/2004	15:25:15	15915	11123	185.4	79.33
11/8/2004	15:25:20	15920	11128	185.5	79.29
11/8/2004	15:25:25	15925	11133	185.6	79.36
11/8/2004	15:25:30	15930	11138	185.6	79.31
11/8/2004	15:25:35	15935	11143	185.7	79.25
11/8/2004	15:25:40	15940	11148	185.8	79.41
11/8/2004	15:25:45	15945	11153	185.9	79.32
11/8/2004	15:25:50	15950	11158	186.0	79.29
11/8/2004	15:25:55	15955	11163	186.1	79.32
11/8/2004	15:26:00	15960	11168	186.1	79.31
11/8/2004	15:26:05	15965	11173	186.2	79.28
11/8/2004	15:26:10	15970	11178	186.3	79.28
11/8/2004	15:26:15	15975	11183	186.4	79.20
11/8/2004	15:26:20	15980	11188	186.5	79.29
11/8/2004	15:26:25	15985	11193	186.6	79.19
11/8/2004	15:26:30	15990	11198	186.6	79.32
11/8/2004	15:26:35	15995	11203	186.7	79.34
11/8/2004	15:26:40	16000	11208	186.8	79.29
11/8/2004	15:26:45	16005	11213	186.9	79.23
11/8/2004	15:26:50	16010	11218	187.0	79.30

11/8/2004	15:26:55	16015	11223	187.1	79.31
11/8/2004	15:27:00	16020	11228	187.1	79.31
11/8/2004	15:27:05	16025	11233	187.2	79.34
11/8/2004	15:27:10	16030	11238	187.3	79.26
11/8/2004	15:27:15	16035	11243	187.4	79.36
11/8/2004	15:27:20	16040	11248	187.5	79.32
11/8/2004	15:27:25	16045	11253	187.6	79.32
11/8/2004	15:27:30	16050	11258	187.6	79.36
11/8/2004	15:27:35	16055	11263	187.7	79.39
11/8/2004	15:27:40	16060	11268	187.8	79.36
11/8/2004	15:27:45	16065	11273	187.9	79.36
11/8/2004	15:27:50	16070	11278	188.0	79.36
11/8/2004	15:27:55	16075	11283	188.1	79.42
11/8/2004	15:28:00	16080	11288	188.1	79.33
11/8/2004	15:28:05	16085	11293	188.2	79.35
11/8/2004	15:28:10	16090	11298	188.3	79.39
11/8/2004	15:28:15	16095	11303	188.4	79.31
11/8/2004	15:28:20	16100	11308	188.5	79.33
11/8/2004	15:28:25	16105	11313	188.6	79.24
11/8/2004	15:28:30	16110	11318	188.6	79.35
11/8/2004	15:28:35	16115	11323	188.7	79.41
11/8/2004	15:28:40	16120	11328	188.8	79.27
11/8/2004	15:28:45	16125	11333	188.9	79.29
11/8/2004	15:28:50	16130	11338	189.0	79.39
11/8/2004	15:28:55	16135	11343	189.1	79.41
11/8/2004	15:29:00	16140	11348	189.1	79.32
11/8/2004	15:29:05	16145	11353	189.2	79.43
11/8/2004	15:29:10	16150	11358	189.3	79.37
11/8/2004	15:29:15	16155	11363	189.4	79.40
11/8/2004	15:29:20	16160	11368	189.5	79.39
11/8/2004	15:29:25	16165	11373	189.6	79.38
11/8/2004	15:29:30	16170	11378	189.6	79.36
11/8/2004	15:29:35	16175	11383	189.7	79.35
11/8/2004	15:29:40	16180	11388	189.8	79.34
11/8/2004	15:29:45	16185	11393	189.9	79.44
11/8/2004	15:29:50	16190	11398	190.0	79.32
11/8/2004	15:29:55	16195	11403	190.1	79.41
11/8/2004	15:30:00	16200	11408	190.1	79.38
11/8/2004	15:30:05	16205	11413	190.2	79.37
11/8/2004	15:30:10	16210	11418	190.3	79.41
11/8/2004	15:30:15	16215	11423	190.4	79.41
11/8/2004	15:30:20	16220	11428	190.5	79.30
11/8/2004	15:30:25	16225	11433	190.6	79.35
11/8/2004	15:30:30	16230	11438	190.6	79.35
11/8/2004	15:30:35	16235	11443	190.7	79.36
11/8/2004	15:30:40	16240	11448	190.8	79.43
11/8/2004	15:30:45	16245	11453	190.9	79.39
11/8/2004	15:30:50	16250	11458	191.0	79.38
11/8/2004	15:30:55	16255	11463	191.1	79.49
11/8/2004	15:31:00	16260	11468	191.1	79.42
11/8/2004	15:31:05	16265	11473	191.2	79.46
11/8/2004	15:31:10	16270	11478	191.3	79.43

11/8/2004	15:31:15	16275	11483	191.4	79.34
11/8/2004	15:31:20	16280	11488	191.5	79.44
11/8/2004	15:31:25	16285	11493	191.6	79.43
11/8/2004	15:31:30	16290	11498	191.6	79.40
11/8/2004	15:31:35	16295	11503	191.7	79.43
11/8/2004	15:31:40	16300	11508	191.8	79.45
11/8/2004	15:31:45	16305	11513	191.9	79.41
11/8/2004	15:31:50	16310	11518	192.0	79.37
11/8/2004	15:31:55	16315	11523	192.1	79.39
11/8/2004	15:32:00	16320	11528	192.1	79.39
11/8/2004	15:32:05	16325	11533	192.2	79.37
11/8/2004	15:32:10	16330	11538	192.3	79.44
11/8/2004	15:32:15	16335	11543	192.4	79.50
11/8/2004	15:32:20	16340	11548	192.5	79.48
11/8/2004	15:32:25	16345	11553	192.6	79.41
11/8/2004	15:32:30	16350	11558	192.6	79.39
11/8/2004	15:32:35	16355	11563	192.7	79.46
11/8/2004	15:32:40	16360	11568	192.8	79.47
11/8/2004	15:32:45	16365	11573	192.9	79.45
11/8/2004	15:32:50	16370	11578	193.0	79.42
11/8/2004	15:32:55	16375	11583	193.1	79.46
11/8/2004	15:33:00	16380	11588	193.1	79.46
11/8/2004	15:33:05	16385	11593	193.2	79.49
11/8/2004	15:33:10	16390	11598	193.3	79.53
11/8/2004	15:33:15	16395	11603	193.4	79.43
11/8/2004	15:33:20	16400	11608	193.5	79.41
11/8/2004	15:33:25	16405	11613	193.6	79.37
11/8/2004	15:33:30	16410	11618	193.6	79.37
11/8/2004	15:33:35	16415	11623	193.7	79.44
11/8/2004	15:33:40	16420	11628	193.8	79.32
11/8/2004	15:33:45	16425	11633	193.9	79.33
11/8/2004	15:33:50	16430	11638	194.0	79.34
11/8/2004	15:33:55	16435	11643	194.1	79.43
11/8/2004	15:34:00	16440	11648	194.1	79.42
11/8/2004	15:34:05	16445	11653	194.2	79.44
11/8/2004	15:34:10	16450	11658	194.3	79.46
11/8/2004	15:34:15	16455	11663	194.4	79.43
11/8/2004	15:34:20	16460	11668	194.5	79.46
11/8/2004	15:34:25	16465	11673	194.6	79.44
11/8/2004	15:34:30	16470	11678	194.6	79.50
11/8/2004	15:34:35	16475	11683	194.7	79.46
11/8/2004	15:34:40	16480	11688	194.8	79.49
11/8/2004	15:34:45	16485	11693	194.9	79.44
11/8/2004	15:34:50	16490	11698	195.0	79.47
11/8/2004	15:34:55	16495	11703	195.1	79.46
11/8/2004	15:35:00	16500	11708	195.1	79.51
11/8/2004	15:35:05	16505	11713	195.2	79.51
11/8/2004	15:35:10	16510	11718	195.3	79.46
11/8/2004	15:35:15	16515	11723	195.4	79.53
11/8/2004	15:35:20	16520	11728	195.5	79.47
11/8/2004	15:35:25	16525	11733	195.6	79.44
11/8/2004	15:35:30	16530	11738	195.6	79.51

11/8/2004	15:35:35	16535	11743	195.7	79.39
11/8/2004	15:35:40	16540	11748	195.8	79.48
11/8/2004	15:35:45	16545	11753	195.9	79.48
11/8/2004	15:35:50	16550	11758	196.0	79.43
11/8/2004	15:35:55	16555	11763	196.1	79.44
11/8/2004	15:36:00	16560	11768	196.1	79.49
11/8/2004	15:36:05	16565	11773	196.2	79.48
11/8/2004	15:36:10	16570	11778	196.3	79.51
11/8/2004	15:36:15	16575	11783	196.4	79.50
11/8/2004	15:36:20	16580	11788	196.5	79.48
11/8/2004	15:36:25	16585	11793	196.6	79.54
11/8/2004	15:36:30	16590	11798	196.6	79.54
11/8/2004	15:36:35	16595	11803	196.7	79.51
11/8/2004	15:36:40	16600	11808	196.8	79.55
11/8/2004	15:36:45	16605	11813	196.9	79.55
11/8/2004	15:36:50	16610	11818	197.0	79.48
11/8/2004	15:36:55	16615	11823	197.1	79.46
11/8/2004	15:37:00	16620	11828	197.1	79.51
11/8/2004	15:37:05	16625	11833	197.2	79.48
11/8/2004	15:37:10	16630	11838	197.3	79.40
11/8/2004	15:37:15	16635	11843	197.4	79.49
11/8/2004	15:37:20	16640	11848	197.5	79.51
11/8/2004	15:37:25	16645	11853	197.6	79.48
11/8/2004	15:37:30	16650	11858	197.6	79.46
11/8/2004	15:37:35	16655	11863	197.7	79.51
11/8/2004	15:37:40	16660	11868	197.8	79.58
11/8/2004	15:37:45	16665	11873	197.9	79.43
11/8/2004	15:37:50	16670	11878	198.0	79.51
11/8/2004	15:37:55	16675	11883	198.1	79.44
11/8/2004	15:38:00	16680	11888	198.1	79.49
11/8/2004	15:38:05	16685	11893	198.2	79.50
11/8/2004	15:38:10	16690	11898	198.3	79.47
11/8/2004	15:38:15	16695	11903	198.4	79.48
11/8/2004	15:38:20	16700	11908	198.5	79.46
11/8/2004	15:38:25	16705	11913	198.6	79.50
11/8/2004	15:38:30	16710	11918	198.6	79.58
11/8/2004	15:38:35	16715	11923	198.7	79.52
11/8/2004	15:38:40	16720	11928	198.8	79.60
11/8/2004	15:38:45	16725	11933	198.9	79.45
11/8/2004	15:38:50	16730	11938	199.0	79.55
11/8/2004	15:38:55	16735	11943	199.1	79.56
11/8/2004	15:39:00	16740	11948	199.1	79.57
11/8/2004	15:39:05	16745	11953	199.2	79.51
11/8/2004	15:39:10	16750	11958	199.3	79.56
11/8/2004	15:39:15	16755	11963	199.4	79.51
11/8/2004	15:39:20	16760	11968	199.5	79.54
11/8/2004	15:39:25	16765	11973	199.6	79.48
11/8/2004	15:39:30	16770	11978	199.6	79.57
11/8/2004	15:39:35	16775	11983	199.7	79.53
11/8/2004	15:39:40	16780	11988	199.8	79.53
11/8/2004	15:39:45	16785	11993	199.9	79.46
11/8/2004	15:39:50	16790	11998	200.0	79.47

11/8/2004	15:39:55	16795	12003	200.1	79.44
11/8/2004	15:40:00	16800	12008	200.1	79.63
11/8/2004	15:40:05	16805	12013	200.2	79.49
11/8/2004	15:40:10	16810	12018	200.3	79.49
11/8/2004	15:40:15	16815	12023	200.4	79.56
11/8/2004	15:40:20	16820	12028	200.5	79.58
11/8/2004	15:40:25	16825	12033	200.6	79.57
11/8/2004	15:40:30	16830	12038	200.6	79.64
11/8/2004	15:40:35	16835	12043	200.7	79.59
11/8/2004	15:40:40	16840	12048	200.8	79.56
11/8/2004	15:40:45	16845	12053	200.9	79.58
11/8/2004	15:40:50	16850	12058	201.0	79.53
11/8/2004	15:40:55	16855	12063	201.1	79.61
11/8/2004	15:41:00	16860	12068	201.1	79.50
11/8/2004	15:41:05	16865	12073	201.2	79.55
11/8/2004	15:41:10	16870	12078	201.3	79.58
11/8/2004	15:41:15	16875	12083	201.4	79.51
11/8/2004	15:41:20	16880	12088	201.5	79.55
11/8/2004	15:41:25	16885	12093	201.6	79.51
11/8/2004	15:41:30	16890	12098	201.6	79.53
11/8/2004	15:41:35	16895	12103	201.7	79.52
11/8/2004	15:41:40	16900	12108	201.8	79.53
11/8/2004	15:41:45	16905	12113	201.9	79.56
11/8/2004	15:41:50	16910	12118	202.0	79.52
11/8/2004	15:41:55	16915	12123	202.1	79.58
11/8/2004	15:42:00	16920	12128	202.1	79.58
11/8/2004	15:42:05	16925	12133	202.2	79.53
11/8/2004	15:42:10	16930	12138	202.3	79.56
11/8/2004	15:42:15	16935	12143	202.4	79.53
11/8/2004	15:42:20	16940	12148	202.5	79.53
11/8/2004	15:42:25	16945	12153	202.6	79.62
11/8/2004	15:42:30	16950	12158	202.6	79.56
11/8/2004	15:42:35	16955	12163	202.7	79.56
11/8/2004	15:42:40	16960	12168	202.8	79.57
11/8/2004	15:42:45	16965	12173	202.9	79.61
11/8/2004	15:42:50	16970	12178	203.0	79.50
11/8/2004	15:42:55	16975	12183	203.1	79.58
11/8/2004	15:43:00	16980	12188	203.1	79.55
11/8/2004	15:43:05	16985	12193	203.2	79.51
11/8/2004	15:43:10	16990	12198	203.3	79.58
11/8/2004	15:43:15	16995	12203	203.4	79.61
11/8/2004	15:43:20	17000	12208	203.5	79.62
11/8/2004	15:43:25	17005	12213	203.6	79.57
11/8/2004	15:43:30	17010	12218	203.6	79.55
11/8/2004	15:43:35	17015	12223	203.7	79.48
11/8/2004	15:43:40	17020	12228	203.8	79.60
11/8/2004	15:43:45	17025	12233	203.9	79.54
11/8/2004	15:43:50	17030	12238	204.0	79.58
11/8/2004	15:43:55	17035	12243	204.1	79.63
11/8/2004	15:44:00	17040	12248	204.1	79.50
11/8/2004	15:44:05	17045	12253	204.2	79.58
11/8/2004	15:44:10	17050	12258	204.3	79.62

11/8/2004	15:44:15	17055	12263	204.4	79.56
11/8/2004	15:44:20	17060	12268	204.5	79.58
11/8/2004	15:44:25	17065	12273	204.6	79.63
11/8/2004	15:44:30	17070	12278	204.6	79.54
11/8/2004	15:44:35	17075	12283	204.7	79.57
11/8/2004	15:44:40	17080	12288	204.8	79.67
11/8/2004	15:44:45	17085	12293	204.9	79.49
11/8/2004	15:44:50	17090	12298	205.0	79.65
11/8/2004	15:44:55	17095	12303	205.1	79.58
11/8/2004	15:45:00	17100	12308	205.1	79.56
11/8/2004	15:45:05	17105	12313	205.2	79.62
11/8/2004	15:45:10	17110	12318	205.3	79.58
11/8/2004	15:45:15	17115	12323	205.4	79.59
11/8/2004	15:45:20	17120	12328	205.5	79.59
11/8/2004	15:45:25	17125	12333	205.6	79.58
11/8/2004	15:45:30	17130	12338	205.6	79.60
11/8/2004	15:45:35	17135	12343	205.7	79.56
11/8/2004	15:45:40	17140	12348	205.8	79.67
11/8/2004	15:45:45	17145	12353	205.9	79.56
11/8/2004	15:45:50	17150	12358	206.0	79.50
11/8/2004	15:45:55	17155	12363	206.1	79.54
11/8/2004	15:46:00	17160	12368	206.1	79.51
11/8/2004	15:46:05	17165	12373	206.2	79.52
11/8/2004	15:46:10	17170	12378	206.3	79.60
11/8/2004	15:46:15	17175	12383	206.4	79.56
11/8/2004	15:46:20	17180	12388	206.5	79.51
11/8/2004	15:46:25	17185	12393	206.6	79.61
11/8/2004	15:46:30	17190	12398	206.6	79.51
11/8/2004	15:46:35	17195	12403	206.7	79.58
11/8/2004	15:46:40	17200	12408	206.8	79.58
11/8/2004	15:46:45	17205	12413	206.9	79.65
11/8/2004	15:46:50	17210	12418	207.0	79.66
11/8/2004	15:46:55	17215	12423	207.1	79.56
11/8/2004	15:47:00	17220	12428	207.1	79.60
11/8/2004	15:47:05	17225	12433	207.2	79.60
11/8/2004	15:47:10	17230	12438	207.3	79.58
11/8/2004	15:47:15	17235	12443	207.4	79.61
11/8/2004	15:47:20	17240	12448	207.5	79.47
11/8/2004	15:47:25	17245	12453	207.6	79.56
11/8/2004	15:47:30	17250	12458	207.6	79.63
11/8/2004	15:47:35	17255	12463	207.7	79.49
11/8/2004	15:47:40	17260	12468	207.8	79.46
11/8/2004	15:47:45	17265	12473	207.9	79.50
11/8/2004	15:47:50	17270	12478	208.0	79.57
11/8/2004	15:47:55	17275	12483	208.1	79.48
11/8/2004	15:48:00	17280	12488	208.1	79.44
11/8/2004	15:48:05	17285	12493	208.2	79.56
11/8/2004	15:48:10	17290	12498	208.3	79.56
11/8/2004	15:48:15	17295	12503	208.4	79.60
11/8/2004	15:48:20	17300	12508	208.5	79.53
11/8/2004	15:48:25	17305	12513	208.6	79.58
11/8/2004	15:48:30	17310	12518	208.6	79.62

11/8/2004	15:48:35	17315	12523	208.7	79.58
11/8/2004	15:48:40	17320	12528	208.8	79.65
11/8/2004	15:48:45	17325	12533	208.9	79.58
11/8/2004	15:48:50	17330	12538	209.0	79.62
11/8/2004	15:48:55	17335	12543	209.1	79.55
11/8/2004	15:49:00	17340	12548	209.1	79.61
11/8/2004	15:49:05	17345	12553	209.2	79.60
11/8/2004	15:49:10	17350	12558	209.3	79.58
11/8/2004	15:49:15	17355	12563	209.4	79.62
11/8/2004	15:49:20	17360	12568	209.5	79.61
11/8/2004	15:49:25	17365	12573	209.6	79.61
11/8/2004	15:49:30	17370	12578	209.6	79.60
11/8/2004	15:49:35	17375	12583	209.7	79.62
11/8/2004	15:49:40	17380	12588	209.8	79.66
11/8/2004	15:49:45	17385	12593	209.9	79.56
11/8/2004	15:49:50	17390	12598	210.0	79.51
11/8/2004	15:49:55	17395	12603	210.1	79.58
11/8/2004	15:50:00	17400	12608	210.1	79.57
11/8/2004	15:50:05	17405	12613	210.2	79.65
11/8/2004	15:50:10	17410	12618	210.3	79.63
11/8/2004	15:50:15	17415	12623	210.4	79.61
11/8/2004	15:50:20	17420	12628	210.5	79.54
11/8/2004	15:50:25	17425	12633	210.6	79.60
11/8/2004	15:50:30	17430	12638	210.6	79.59
11/8/2004	15:50:35	17435	12643	210.7	79.65
11/8/2004	15:50:40	17440	12648	210.8	79.63
11/8/2004	15:50:45	17445	12653	210.9	79.65
11/8/2004	15:50:50	17450	12658	211.0	79.64
11/8/2004	15:50:55	17455	12663	211.1	79.68
11/8/2004	15:51:00	17460	12668	211.1	79.66
11/8/2004	15:51:05	17465	12673	211.2	79.68
11/8/2004	15:51:10	17470	12678	211.3	79.71
11/8/2004	15:51:15	17475	12683	211.4	79.65
11/8/2004	15:51:20	17480	12688	211.5	79.65
11/8/2004	15:51:25	17485	12693	211.6	79.65
11/8/2004	15:51:30	17490	12698	211.6	79.67
11/8/2004	15:51:35	17495	12703	211.7	79.64
11/8/2004	15:51:40	17500	12708	211.8	79.65
11/8/2004	15:51:45	17505	12713	211.9	79.60
11/8/2004	15:51:50	17510	12718	212.0	79.58
11/8/2004	15:51:55	17515	12723	212.1	79.64
11/8/2004	15:52:00	17520	12728	212.1	79.53
11/8/2004	15:52:05	17525	12733	212.2	79.58
11/8/2004	15:52:10	17530	12738	212.3	79.60
11/8/2004	15:52:15	17535	12743	212.4	79.65
11/8/2004	15:52:20	17540	12748	212.5	79.58
11/8/2004	15:52:25	17545	12753	212.6	79.61
11/8/2004	15:52:30	17550	12758	212.6	79.59
11/8/2004	15:52:35	17555	12763	212.7	79.59
11/8/2004	15:52:40	17560	12768	212.8	79.54
11/8/2004	15:52:45	17565	12773	212.9	79.63
11/8/2004	15:52:50	17570	12778	213.0	79.65

11/8/2004	15:52:55	17575	12783	213.1	79.69
11/8/2004	15:53:00	17580	12788	213.1	79.65
11/8/2004	15:53:05	17585	12793	213.2	79.64
11/8/2004	15:53:10	17590	12798	213.3	79.66
11/8/2004	15:53:15	17595	12803	213.4	79.65
11/8/2004	15:53:20	17600	12808	213.5	79.62
11/8/2004	15:53:25	17605	12813	213.6	79.66
11/8/2004	15:53:30	17610	12818	213.6	79.72
11/8/2004	15:53:35	17615	12823	213.7	79.56
11/8/2004	15:53:40	17620	12828	213.8	79.60
11/8/2004	15:53:45	17625	12833	213.9	79.62
11/8/2004	15:53:50	17630	12838	214.0	79.68
11/8/2004	15:53:55	17635	12843	214.1	79.59
11/8/2004	15:54:00	17640	12848	214.1	79.63
11/8/2004	15:54:05	17645	12853	214.2	79.62
11/8/2004	15:54:10	17650	12858	214.3	79.64
11/8/2004	15:54:15	17655	12863	214.4	79.61
11/8/2004	15:54:20	17660	12868	214.5	79.63
11/8/2004	15:54:25	17665	12873	214.6	79.61
11/8/2004	15:54:30	17670	12878	214.6	79.63
11/8/2004	15:54:35	17675	12883	214.7	79.63
11/8/2004	15:54:40	17680	12888	214.8	79.69
11/8/2004	15:54:45	17685	12893	214.9	79.68
11/8/2004	15:54:50	17690	12898	215.0	79.64
11/8/2004	15:54:55	17695	12903	215.1	79.70
11/8/2004	15:55:00	17700	12908	215.1	79.72
11/8/2004	15:55:05	17705	12913	215.2	79.65
11/8/2004	15:55:10	17710	12918	215.3	79.64
11/8/2004	15:55:15	17715	12923	215.4	79.66
11/8/2004	15:55:20	17720	12928	215.5	79.63
11/8/2004	15:55:25	17725	12933	215.6	79.73
11/8/2004	15:55:30	17730	12938	215.6	79.69
11/8/2004	15:55:35	17735	12943	215.7	79.68
11/8/2004	15:55:40	17740	12948	215.8	79.66
11/8/2004	15:55:45	17745	12953	215.9	79.71
11/8/2004	15:55:50	17750	12958	216.0	79.62
11/8/2004	15:55:55	17755	12963	216.1	79.65
11/8/2004	15:56:00	17760	12968	216.1	79.61
11/8/2004	15:56:05	17765	12973	216.2	79.63
11/8/2004	15:56:10	17770	12978	216.3	79.58
11/8/2004	15:56:15	17775	12983	216.4	79.67
11/8/2004	15:56:20	17780	12988	216.5	79.61
11/8/2004	15:56:25	17785	12993	216.6	79.63
11/8/2004	15:56:30	17790	12998	216.6	79.68
11/8/2004	15:56:35	17795	13003	216.7	79.68
11/8/2004	15:56:40	17800	13008	216.8	79.68
11/8/2004	15:56:45	17805	13013	216.9	79.65
11/8/2004	15:56:50	17810	13018	217.0	79.66
11/8/2004	15:56:55	17815	13023	217.1	79.65
11/8/2004	15:57:00	17820	13028	217.1	79.74
11/8/2004	15:57:05	17825	13033	217.2	79.68
11/8/2004	15:57:10	17830	13038	217.3	79.71

11/8/2004	15:57:15	17835	13043	217.4	79.71
11/8/2004	15:57:20	17840	13048	217.5	79.70
11/8/2004	15:57:25	17845	13053	217.6	79.73
11/8/2004	15:57:30	17850	13058	217.6	79.67
11/8/2004	15:57:35	17855	13063	217.7	79.73
11/8/2004	15:57:40	17860	13068	217.8	79.66
11/8/2004	15:57:45	17865	13073	217.9	79.60
11/8/2004	15:57:50	17870	13078	218.0	79.70
11/8/2004	15:57:55	17875	13083	218.1	79.63
11/8/2004	15:58:00	17880	13088	218.1	79.69
11/8/2004	15:58:05	17885	13093	218.2	79.58
11/8/2004	15:58:10	17890	13098	218.3	79.61
11/8/2004	15:58:15	17895	13103	218.4	79.56
11/8/2004	15:58:20	17900	13108	218.5	79.65
11/8/2004	15:58:25	17905	13113	218.6	79.66
11/8/2004	15:58:30	17910	13118	218.6	79.66
11/8/2004	15:58:35	17915	13123	218.7	79.66
11/8/2004	15:58:40	17920	13128	218.8	79.68
11/8/2004	15:58:45	17925	13133	218.9	79.67
11/8/2004	15:58:50	17930	13138	219.0	79.70
11/8/2004	15:58:55	17935	13143	219.1	79.70
11/8/2004	15:59:00	17940	13148	219.1	79.68
11/8/2004	15:59:05	17945	13153	219.2	79.72
11/8/2004	15:59:10	17950	13158	219.3	79.70
11/8/2004	15:59:15	17955	13163	219.4	79.71
11/8/2004	15:59:20	17960	13168	219.5	79.83
11/8/2004	15:59:25	17965	13173	219.6	79.70
11/8/2004	15:59:30	17970	13178	219.6	79.74
11/8/2004	15:59:35	17975	13183	219.7	79.80
11/8/2004	15:59:40	17980	13188	219.8	79.80
11/8/2004	15:59:45	17985	13193	219.9	79.73
11/8/2004	15:59:50	17990	13198	220.0	79.69
11/8/2004	15:59:55	17995	13203	220.1	79.63
11/8/2004	16:00:00	18000	13208	220.1	79.66
11/8/2004	16:00:05	18005	13213	220.2	79.60
11/8/2004	16:00:10	18010	13218	220.3	79.70
11/8/2004	16:00:15	18015	13223	220.4	79.66
11/8/2004	16:00:20	18020	13228	220.5	79.61
11/8/2004	16:00:25	18025	13233	220.6	79.65
11/8/2004	16:00:30	18030	13238	220.6	79.68
11/8/2004	16:00:35	18035	13243	220.7	79.74
11/8/2004	16:00:40	18040	13248	220.8	79.66
11/8/2004	16:00:45	18045	13253	220.9	79.71
11/8/2004	16:00:50	18050	13258	221.0	79.72
11/8/2004	16:00:55	18055	13263	221.1	79.71
11/8/2004	16:01:00	18060	13268	221.1	79.78
11/8/2004	16:01:05	18065	13273	221.2	79.70
11/8/2004	16:01:10	18070	13278	221.3	79.71
11/8/2004	16:01:15	18075	13283	221.4	79.75
11/8/2004	16:01:20	18080	13288	221.5	79.72
11/8/2004	16:01:25	18085	13293	221.6	79.80
11/8/2004	16:01:30	18090	13298	221.6	79.70

11/8/2004	16:01:35	18095	13303	221.7	79.70
11/8/2004	16:01:40	18100	13308	221.8	79.73
11/8/2004	16:01:45	18105	13313	221.9	79.67
11/8/2004	16:01:50	18110	13318	222.0	79.68
11/8/2004	16:01:55	18115	13323	222.1	79.73
11/8/2004	16:02:00	18120	13328	222.1	79.74
11/8/2004	16:02:05	18125	13333	222.2	79.70
11/8/2004	16:02:10	18130	13338	222.3	79.70
11/8/2004	16:02:15	18135	13343	222.4	79.67
11/8/2004	16:02:20	18140	13348	222.5	79.66
11/8/2004	16:02:25	18145	13353	222.6	79.72
11/8/2004	16:02:30	18150	13358	222.6	79.68
11/8/2004	16:02:35	18155	13363	222.7	79.71
11/8/2004	16:02:40	18160	13368	222.8	79.76
11/8/2004	16:02:45	18165	13373	222.9	79.61
11/8/2004	16:02:50	18170	13378	223.0	79.75
11/8/2004	16:02:55	18175	13383	223.1	79.75
11/8/2004	16:03:00	18180	13388	223.1	79.69
11/8/2004	16:03:05	18185	13393	223.2	79.75
11/8/2004	16:03:10	18190	13398	223.3	79.72
11/8/2004	16:03:15	18195	13403	223.4	79.78
11/8/2004	16:03:20	18200	13408	223.5	79.79
11/8/2004	16:03:25	18205	13413	223.6	79.76
11/8/2004	16:03:30	18210	13418	223.6	79.66
11/8/2004	16:03:35	18215	13423	223.7	79.74
11/8/2004	16:03:40	18220	13428	223.8	79.73
11/8/2004	16:03:45	18225	13433	223.9	79.70
11/8/2004	16:03:50	18230	13438	224.0	79.74
11/8/2004	16:03:55	18235	13443	224.1	79.71
11/8/2004	16:04:00	18240	13448	224.1	79.66
11/8/2004	16:04:05	18245	13453	224.2	79.71
11/8/2004	16:04:10	18250	13458	224.3	79.66
11/8/2004	16:04:15	18255	13463	224.4	79.72
11/8/2004	16:04:20	18260	13468	224.5	79.70
11/8/2004	16:04:25	18265	13473	224.6	79.77
11/8/2004	16:04:30	18270	13478	224.6	79.71
11/8/2004	16:04:35	18275	13483	224.7	79.75
11/8/2004	16:04:40	18280	13488	224.8	79.73
11/8/2004	16:04:45	18285	13493	224.9	79.77
11/8/2004	16:04:50	18290	13498	225.0	79.80
11/8/2004	16:04:55	18295	13503	225.1	79.61
11/8/2004	16:05:00	18300	13508	225.1	79.70
11/8/2004	16:05:05	18305	13513	225.2	79.77
11/8/2004	16:05:10	18310	13518	225.3	79.75
11/8/2004	16:05:15	18315	13523	225.4	79.81
11/8/2004	16:05:20	18320	13528	225.5	79.79
11/8/2004	16:05:25	18325	13533	225.6	79.71
11/8/2004	16:05:30	18330	13538	225.6	79.76
11/8/2004	16:05:35	18335	13543	225.7	79.75
11/8/2004	16:05:40	18340	13548	225.8	79.80
11/8/2004	16:05:45	18345	13553	225.9	79.76
11/8/2004	16:05:50	18350	13558	226.0	79.74

11/8/2004	16:05:55	18355	13563	226.1	79.75
11/8/2004	16:06:00	18360	13568	226.1	79.78
11/8/2004	16:06:05	18365	13573	226.2	79.78
11/8/2004	16:06:10	18370	13578	226.3	79.66
11/8/2004	16:06:15	18375	13583	226.4	79.71
11/8/2004	16:06:20	18380	13588	226.5	79.78
11/8/2004	16:06:25	18385	13593	226.6	79.75
11/8/2004	16:06:30	18390	13598	226.6	79.60
11/8/2004	16:06:35	18395	13603	226.7	79.72
11/8/2004	16:06:40	18400	13608	226.8	79.78
11/8/2004	16:06:45	18405	13613	226.9	79.82
11/8/2004	16:06:50	18410	13618	227.0	79.68
11/8/2004	16:06:55	18415	13623	227.1	79.75
11/8/2004	16:07:00	18420	13628	227.1	79.63
11/8/2004	16:07:05	18425	13633	227.2	79.78
11/8/2004	16:07:10	18430	13638	227.3	79.79
11/8/2004	16:07:15	18435	13643	227.4	79.77
11/8/2004	16:07:20	18440	13648	227.5	79.75
11/8/2004	16:07:25	18445	13653	227.6	79.71
11/8/2004	16:07:30	18450	13658	227.6	79.85
11/8/2004	16:07:35	18455	13663	227.7	79.79
11/8/2004	16:07:40	18460	13668	227.8	79.77
11/8/2004	16:07:45	18465	13673	227.9	79.77
11/8/2004	16:07:50	18470	13678	228.0	79.77
11/8/2004	16:07:55	18475	13683	228.1	79.75
11/8/2004	16:08:00	18480	13688	228.1	79.80
11/8/2004	16:08:05	18485	13693	228.2	79.80
11/8/2004	16:08:10	18490	13698	228.3	79.78
11/8/2004	16:08:15	18495	13703	228.4	79.82
11/8/2004	16:08:20	18500	13708	228.5	79.77
11/8/2004	16:08:25	18505	13713	228.6	79.77
11/8/2004	16:08:30	18510	13718	228.6	79.75
11/8/2004	16:08:35	18515	13723	228.7	79.79
11/8/2004	16:08:40	18520	13728	228.8	79.73
11/8/2004	16:08:45	18525	13733	228.9	79.71
11/8/2004	16:08:50	18530	13738	229.0	79.70
11/8/2004	16:08:55	18535	13743	229.1	79.73
11/8/2004	16:09:00	18540	13748	229.1	79.80
11/8/2004	16:09:05	18545	13753	229.2	79.70
11/8/2004	16:09:10	18550	13758	229.3	79.78
11/8/2004	16:09:15	18555	13763	229.4	79.78
11/8/2004	16:09:20	18560	13768	229.5	79.69
11/8/2004	16:09:25	18565	13773	229.6	79.81
11/8/2004	16:09:30	18570	13778	229.6	79.72
11/8/2004	16:09:35	18575	13783	229.7	79.72
11/8/2004	16:09:40	18580	13788	229.8	79.81
11/8/2004	16:09:45	18585	13793	229.9	79.81
11/8/2004	16:09:50	18590	13798	230.0	79.79
11/8/2004	16:09:55	18595	13803	230.1	79.82
11/8/2004	16:10:00	18600	13808	230.1	79.80
11/8/2004	16:10:05	18605	13813	230.2	79.72
11/8/2004	16:10:10	18610	13818	230.3	79.64

11/8/2004	16:10:15	18615	13823	230.4	79.71
11/8/2004	16:10:20	18620	13828	230.5	79.63
11/8/2004	16:10:25	18625	13833	230.6	79.70
11/8/2004	16:10:30	18630	13838	230.6	79.73
11/8/2004	16:10:35	18635	13843	230.7	79.67
11/8/2004	16:10:40	18640	13848	230.8	79.77
11/8/2004	16:10:45	18645	13853	230.9	79.72
11/8/2004	16:10:50	18650	13858	231.0	79.71
11/8/2004	16:10:55	18655	13863	231.1	79.70
11/8/2004	16:11:00	18660	13868	231.1	79.77
11/8/2004	16:11:05	18665	13873	231.2	79.80
11/8/2004	16:11:10	18670	13878	231.3	79.79
11/8/2004	16:11:15	18675	13883	231.4	79.77
11/8/2004	16:11:20	18680	13888	231.5	79.83
11/8/2004	16:11:25	18685	13893	231.6	79.76
11/8/2004	16:11:30	18690	13898	231.6	79.78
11/8/2004	16:11:35	18695	13903	231.7	79.80
11/8/2004	16:11:40	18700	13908	231.8	79.81
11/8/2004	16:11:45	18705	13913	231.9	79.76
11/8/2004	16:11:50	18710	13918	232.0	79.73
11/8/2004	16:11:55	18715	13923	232.1	79.74
11/8/2004	16:12:00	18720	13928	232.1	79.75
11/8/2004	16:12:05	18725	13933	232.2	79.77
11/8/2004	16:12:10	18730	13938	232.3	79.79
11/8/2004	16:12:15	18735	13943	232.4	79.79
11/8/2004	16:12:20	18740	13948	232.5	79.75
11/8/2004	16:12:25	18745	13953	232.6	79.73
11/8/2004	16:12:30	18750	13958	232.6	79.69
11/8/2004	16:12:35	18755	13963	232.7	79.69
11/8/2004	16:12:40	18760	13968	232.8	79.68
11/8/2004	16:12:45	18765	13973	232.9	79.71
11/8/2004	16:12:50	18770	13978	233.0	79.73
11/8/2004	16:12:55	18775	13983	233.1	79.81
11/8/2004	16:13:00	18780	13988	233.1	79.75
11/8/2004	16:13:05	18785	13993	233.2	79.77
11/8/2004	16:13:10	18790	13998	233.3	79.88
11/8/2004	16:13:15	18795	14003	233.4	79.78
11/8/2004	16:13:20	18800	14008	233.5	79.88
11/8/2004	16:13:25	18805	14013	233.6	79.83
11/8/2004	16:13:30	18810	14018	233.6	79.78
11/8/2004	16:13:35	18815	14023	233.7	79.81
11/8/2004	16:13:40	18820	14028	233.8	79.75
11/8/2004	16:13:45	18825	14033	233.9	79.87
11/8/2004	16:13:50	18830	14038	234.0	79.76
11/8/2004	16:13:55	18835	14043	234.1	79.83
11/8/2004	16:14:00	18840	14048	234.1	79.82
11/8/2004	16:14:05	18845	14053	234.2	79.79
11/8/2004	16:14:10	18850	14058	234.3	79.86
11/8/2004	16:14:15	18855	14063	234.4	79.74
11/8/2004	16:14:20	18860	14068	234.5	79.73
11/8/2004	16:14:25	18865	14073	234.6	79.86
11/8/2004	16:14:30	18870	14078	234.6	79.85

11/8/2004	16:14:35	18875	14083	234.7	79.75
11/8/2004	16:14:40	18880	14088	234.8	79.71
11/8/2004	16:14:45	18885	14093	234.9	79.78
11/8/2004	16:14:50	18890	14098	235.0	79.76
11/8/2004	16:14:55	18895	14103	235.1	79.80
11/8/2004	16:15:00	18900	14108	235.1	79.80
11/8/2004	16:15:05	18905	14113	235.2	79.77
11/8/2004	16:15:10	18910	14118	235.3	79.86
11/8/2004	16:15:15	18915	14123	235.4	79.80
11/8/2004	16:15:20	18920	14128	235.5	79.79
11/8/2004	16:15:25	18925	14133	235.6	79.77
11/8/2004	16:15:30	18930	14138	235.6	79.86
11/8/2004	16:15:35	18935	14143	235.7	79.83
11/8/2004	16:15:40	18940	14148	235.8	79.82
11/8/2004	16:15:45	18945	14153	235.9	79.83
11/8/2004	16:15:50	18950	14158	236.0	79.81
11/8/2004	16:15:55	18955	14163	236.1	79.78
11/8/2004	16:16:00	18960	14168	236.1	79.76
11/8/2004	16:16:05	18965	14173	236.2	79.73
11/8/2004	16:16:10	18970	14178	236.3	79.74
11/8/2004	16:16:15	18975	14183	236.4	79.76
11/8/2004	16:16:20	18980	14188	236.5	79.77
11/8/2004	16:16:25	18985	14193	236.6	79.76
11/8/2004	16:16:30	18990	14198	236.6	79.75
11/8/2004	16:16:35	18995	14203	236.7	79.80
11/8/2004	16:16:40	19000	14208	236.8	79.76
11/8/2004	16:16:45	19005	14213	236.9	79.78
11/8/2004	16:16:50	19010	14218	237.0	79.80
11/8/2004	16:16:55	19015	14223	237.1	79.88
11/8/2004	16:17:00	19020	14228	237.1	79.83
11/8/2004	16:17:05	19025	14233	237.2	79.83
11/8/2004	16:17:10	19030	14238	237.3	79.85
11/8/2004	16:17:15	19035	14243	237.4	79.81
11/8/2004	16:17:20	19040	14248	237.5	79.85
11/8/2004	16:17:25	19045	14253	237.6	79.85
11/8/2004	16:17:30	19050	14258	237.6	79.73
11/8/2004	16:17:35	19055	14263	237.7	79.74
11/8/2004	16:17:40	19060	14268	237.8	79.77
11/8/2004	16:17:45	19065	14273	237.9	79.77
11/8/2004	16:17:50	19070	14278	238.0	79.78
11/8/2004	16:17:55	19075	14283	238.1	79.73
11/8/2004	16:18:00	19080	14288	238.1	79.80
11/8/2004	16:18:05	19085	14293	238.2	79.84
11/8/2004	16:18:10	19090	14298	238.3	79.76
11/8/2004	16:18:15	19095	14303	238.4	79.76
11/8/2004	16:18:20	19100	14308	238.5	79.81
11/8/2004	16:18:25	19105	14313	238.6	79.82
11/8/2004	16:18:30	19110	14318	238.6	79.82
11/8/2004	16:18:35	19115	14323	238.7	79.78
11/8/2004	16:18:40	19120	14328	238.8	79.82
11/8/2004	16:18:45	19125	14333	238.9	79.83
11/8/2004	16:18:50	19130	14338	239.0	79.81

11/8/2004	16:18:55	19135	14343	239.1	79.81
11/8/2004	16:19:00	19140	14348	239.1	79.91
11/8/2004	16:19:05	19145	14353	239.2	79.88
11/8/2004	16:19:10	19150	14358	239.3	79.85
11/8/2004	16:19:15	19155	14363	239.4	79.76
11/8/2004	16:19:20	19160	14368	239.5	79.76
11/8/2004	16:19:25	19165	14373	239.6	79.70
11/8/2004	16:19:30	19170	14378	239.6	79.81
11/8/2004	16:19:35	19175	14383	239.7	79.69
11/8/2004	16:19:40	19180	14388	239.8	79.74
11/8/2004	16:19:45	19185	14393	239.9	79.83
11/8/2004	16:19:50	19190	14398	240.0	80.72
11/8/2004	16:19:55	19195	14403	240.1	83.20
11/8/2004	16:20:00	19200	14408	240.1	85.38
11/8/2004	16:20:05	19205	14413	240.2	86.96
11/8/2004	16:20:10	19210	14418	240.3	89.61
11/8/2004	16:20:15	19215	14423	240.4	93.34
11/8/2004	16:20:20	19220	14428	240.5	97.36
11/8/2004	16:20:25	19225	14433	240.6	99.69
11/8/2004	16:20:30	19230	14438	240.6	99.71
11/8/2004	16:20:35	19235	14443	240.7	99.57
11/8/2004	16:20:40	19240	14448	240.8	99.65
11/8/2004	16:20:45	19245	14453	240.9	99.37
11/8/2004	16:20:50	19250	14458	241.0	99.21
11/8/2004	16:20:55	19255	14463	241.1	99.21
11/8/2004	16:21:00	19260	14468	241.1	99.14
11/8/2004	16:21:05	19265	14473	241.2	99.09
11/8/2004	16:21:10	19270	14478	241.3	99.08
11/8/2004	16:21:15	19275	14483	241.4	99.07
11/8/2004	16:21:20	19280	14488	241.5	99.06
11/8/2004	16:21:25	19285	14493	241.6	99.07
11/8/2004	16:21:30	19290	14498	241.6	99.06
11/8/2004	16:21:35	19295	14503	241.7	99.03
11/8/2004	16:21:40	19300	14508	241.8	99.02
11/8/2004	16:21:45	19305	14513	241.9	99.04
11/8/2004	16:21:50	19310	14518	242.0	99.02
11/8/2004	16:21:55	19315	14523	242.1	99.08
11/8/2004	16:22:00	19320	14528	242.1	99.09
11/8/2004	16:22:05	19325	14533	242.2	99.07
11/8/2004	16:22:10	19330	14538	242.3	99.09
11/8/2004	16:22:15	19335	14543	242.4	99.11
11/8/2004	16:22:20	19340	14548	242.5	99.10
11/8/2004	16:22:25	19345	14553	242.6	99.13
11/8/2004	16:22:30	19350	14558	242.6	99.11
11/8/2004	16:22:35	19355	14563	242.7	99.15
11/8/2004	16:22:40	19360	14568	242.8	99.12
11/8/2004	16:22:45	19365	14573	242.9	99.13
11/8/2004	16:22:50	19370	14578	243.0	99.11
11/8/2004	16:22:55	19375	14583	243.1	99.11
11/8/2004	16:23:00	19380	14588	243.1	99.11
11/8/2004	16:23:05	19385	14593	243.2	99.13
11/8/2004	16:23:10	19390	14598	243.3	99.15

11/8/2004	16:23:15	19395	14603	243.4	99.10
11/8/2004	16:23:20	19400	14608	243.5	99.15
11/8/2004	16:23:25	19405	14613	243.6	99.12
11/8/2004	16:23:30	19410	14618	243.6	99.10
11/8/2004	16:23:35	19415	14623	243.7	99.15
11/8/2004	16:23:40	19420	14628	243.8	99.18
11/8/2004	16:23:45	19425	14633	243.9	99.16
11/8/2004	16:23:50	19430	14638	244.0	99.18
11/8/2004	16:23:55	19435	14643	244.1	99.20
11/8/2004	16:24:00	19440	14648	244.1	99.23
11/8/2004	16:24:05	19445	14653	244.2	99.17
11/8/2004	16:24:10	19450	14658	244.3	99.19
11/8/2004	16:24:15	19455	14663	244.4	99.15
11/8/2004	16:24:20	19460	14668	244.5	99.20
11/8/2004	16:24:25	19465	14673	244.6	99.21
11/8/2004	16:24:30	19470	14678	244.6	99.16
11/8/2004	16:24:35	19475	14683	244.7	99.17
11/8/2004	16:24:40	19480	14688	244.8	99.17
11/8/2004	16:24:45	19485	14693	244.9	99.22
11/8/2004	16:24:50	19490	14698	245.0	99.26
11/8/2004	16:24:55	19495	14703	245.1	99.27
11/8/2004	16:25:00	19500	14708	245.1	99.27
11/8/2004	16:25:05	19505	14713	245.2	99.26
11/8/2004	16:25:10	19510	14718	245.3	99.24
11/8/2004	16:25:15	19515	14723	245.4	99.24
11/8/2004	16:25:20	19520	14728	245.5	99.25
11/8/2004	16:25:25	19525	14733	245.6	99.26
11/8/2004	16:25:30	19530	14738	245.6	99.25
11/8/2004	16:25:35	19535	14743	245.7	99.27
11/8/2004	16:25:40	19540	14748	245.8	99.28
11/8/2004	16:25:45	19545	14753	245.9	99.25
11/8/2004	16:25:50	19550	14758	246.0	99.27
11/8/2004	16:25:55	19555	14763	246.1	99.24
11/8/2004	16:26:00	19560	14768	246.1	99.24
11/8/2004	16:26:05	19565	14773	246.2	99.21
11/8/2004	16:26:10	19570	14778	246.3	99.20
11/8/2004	16:26:15	19575	14783	246.4	99.24
11/8/2004	16:26:20	19580	14788	246.5	99.22
11/8/2004	16:26:25	19585	14793	246.6	99.24
11/8/2004	16:26:30	19590	14798	246.6	99.24
11/8/2004	16:26:35	19595	14803	246.7	99.25
11/8/2004	16:26:40	19600	14808	246.8	99.27
11/8/2004	16:26:45	19605	14813	246.9	99.27
11/8/2004	16:26:50	19610	14818	247.0	99.27
11/8/2004	16:26:55	19615	14823	247.1	99.28
11/8/2004	16:27:00	19620	14828	247.1	99.24
11/8/2004	16:27:05	19625	14833	247.2	99.27
11/8/2004	16:27:10	19630	14838	247.3	99.25
11/8/2004	16:27:15	19635	14843	247.4	99.25
11/8/2004	16:27:20	19640	14848	247.5	99.27
11/8/2004	16:27:25	19645	14853	247.6	99.27
11/8/2004	16:27:30	19650	14858	247.6	99.27

11/8/2004	16:27:35	19655	14863	247.7	99.23
11/8/2004	16:27:40	19660	14868	247.8	99.25
11/8/2004	16:27:45	19665	14873	247.9	99.26
11/8/2004	16:27:50	19670	14878	248.0	99.22
11/8/2004	16:27:55	19675	14883	248.1	99.24
11/8/2004	16:28:00	19680	14888	248.1	99.25
11/8/2004	16:28:05	19685	14893	248.2	99.27
11/8/2004	16:28:10	19690	14898	248.3	99.25
11/8/2004	16:28:15	19695	14903	248.4	99.25
11/8/2004	16:28:20	19700	14908	248.5	99.22
11/8/2004	16:28:25	19705	14913	248.6	99.23
11/8/2004	16:28:30	19710	14918	248.6	99.22
11/8/2004	16:28:35	19715	14923	248.7	99.23
11/8/2004	16:28:40	19720	14928	248.8	99.27
11/8/2004	16:28:45	19725	14933	248.9	99.23
11/8/2004	16:28:50	19730	14938	249.0	99.23
11/8/2004	16:28:55	19735	14943	249.1	99.19
11/8/2004	16:29:00	19740	14948	249.1	99.22
11/8/2004	16:29:05	19745	14953	249.2	99.23
11/8/2004	16:29:10	19750	14958	249.3	99.24
11/8/2004	16:29:15	19755	14963	249.4	99.25
11/8/2004	16:29:20	19760	14968	249.5	99.27
11/8/2004	16:29:25	19765	14973	249.6	99.23
11/8/2004	16:29:30	19770	14978	249.6	99.22
11/8/2004	16:29:35	19775	14983	249.7	99.26
11/8/2004	16:29:40	19780	14988	249.8	99.25
11/8/2004	16:29:45	19785	14993	249.9	99.26
11/8/2004	16:29:50	19790	14998	250.0	99.23
11/8/2004	16:29:55	19795	15003	250.1	99.25
11/8/2004	16:30:00	19800	15008	250.1	99.25
11/8/2004	16:30:05	19805	15013	250.2	99.26
11/8/2004	16:30:10	19810	15018	250.3	99.25
11/8/2004	16:30:15	19815	15023	250.4	99.26
11/8/2004	16:30:20	19820	15028	250.5	99.27
11/8/2004	16:30:25	19825	15033	250.6	99.28
11/8/2004	16:30:30	19830	15038	250.6	99.27
11/8/2004	16:30:35	19835	15043	250.7	99.28
11/8/2004	16:30:40	19840	15048	250.8	99.27
11/8/2004	16:30:45	19845	15053	250.9	99.24
11/8/2004	16:30:50	19850	15058	251.0	99.22
11/8/2004	16:30:55	19855	15063	251.1	99.25
11/8/2004	16:31:00	19860	15068	251.1	99.22
11/8/2004	16:31:05	19865	15073	251.2	99.24
11/8/2004	16:31:10	19870	15078	251.3	99.23
11/8/2004	16:31:15	19875	15083	251.4	99.24
11/8/2004	16:31:20	19880	15088	251.5	99.24
11/8/2004	16:31:25	19885	15093	251.6	99.25
11/8/2004	16:31:30	19890	15098	251.6	99.26
11/8/2004	16:31:35	19895	15103	251.7	99.25
11/8/2004	16:31:40	19900	15108	251.8	99.21
11/8/2004	16:31:45	19905	15113	251.9	99.20
11/8/2004	16:31:50	19910	15118	252.0	99.18

11/8/2004	16:31:55	19915	15123	252.1	99.19
11/8/2004	16:32:00	19920	15128	252.1	99.23
11/8/2004	16:32:05	19925	15133	252.2	99.24
11/8/2004	16:32:10	19930	15138	252.3	99.27
11/8/2004	16:32:15	19935	15143	252.4	99.26
11/8/2004	16:32:20	19940	15148	252.5	99.25
11/8/2004	16:32:25	19945	15153	252.6	99.24
11/8/2004	16:32:30	19950	15158	252.6	99.24
11/8/2004	16:32:35	19955	15163	252.7	99.25
11/8/2004	16:32:40	19960	15168	252.8	99.25
11/8/2004	16:32:45	19965	15173	252.9	99.27
11/8/2004	16:32:50	19970	15178	253.0	99.27
11/8/2004	16:32:55	19975	15183	253.1	99.27
11/8/2004	16:33:00	19980	15188	253.1	99.27
11/8/2004	16:33:05	19985	15193	253.2	99.26
11/8/2004	16:33:10	19990	15198	253.3	99.22
11/8/2004	16:33:15	19995	15203	253.4	99.22
11/8/2004	16:33:20	20000	15208	253.5	99.22
11/8/2004	16:33:25	20005	15213	253.6	99.24
11/8/2004	16:33:30	20010	15218	253.6	99.19
11/8/2004	16:33:35	20015	15223	253.7	99.24
11/8/2004	16:33:40	20020	15228	253.8	99.22
11/8/2004	16:33:45	20025	15233	253.9	99.25
11/8/2004	16:33:50	20030	15238	254.0	99.20
11/8/2004	16:33:55	20035	15243	254.1	99.22
11/8/2004	16:34:00	20040	15248	254.1	99.23
11/8/2004	16:34:05	20045	15253	254.2	99.26
11/8/2004	16:34:10	20050	15258	254.3	99.28
11/8/2004	16:34:15	20055	15263	254.4	99.23
11/8/2004	16:34:20	20060	15268	254.5	99.26
11/8/2004	16:34:25	20065	15273	254.6	99.21
11/8/2004	16:34:30	20070	15278	254.6	99.22
11/8/2004	16:34:35	20075	15283	254.7	99.20
11/8/2004	16:34:40	20080	15288	254.8	99.21
11/8/2004	16:34:45	20085	15293	254.9	99.22
11/8/2004	16:34:50	20090	15298	255.0	99.21
11/8/2004	16:34:55	20095	15303	255.1	99.22
11/8/2004	16:35:00	20100	15308	255.1	99.23
11/8/2004	16:35:05	20105	15313	255.2	99.20
11/8/2004	16:35:10	20110	15318	255.3	99.23
11/8/2004	16:35:15	20115	15323	255.4	99.15
11/8/2004	16:35:20	20120	15328	255.5	99.15
11/8/2004	16:35:25	20125	15333	255.6	99.15
11/8/2004	16:35:30	20130	15338	255.6	99.16
11/8/2004	16:35:35	20135	15343	255.7	99.22
11/8/2004	16:35:40	20140	15348	255.8	99.21
11/8/2004	16:35:45	20145	15353	255.9	99.24
11/8/2004	16:35:50	20150	15358	256.0	99.23
11/8/2004	16:35:55	20155	15363	256.1	99.25
11/8/2004	16:36:00	20160	15368	256.1	99.26
11/8/2004	16:36:05	20165	15373	256.2	99.21
11/8/2004	16:36:10	20170	15378	256.3	99.22

11/8/2004	16:36:15	20175	15383	256.4	99.24
11/8/2004	16:36:20	20180	15388	256.5	99.21
11/8/2004	16:36:25	20185	15393	256.6	99.22
11/8/2004	16:36:30	20190	15398	256.6	99.26
11/8/2004	16:36:35	20195	15403	256.7	99.24
11/8/2004	16:36:40	20200	15408	256.8	99.25
11/8/2004	16:36:45	20205	15413	256.9	99.21
11/8/2004	16:36:50	20210	15418	257.0	99.25
11/8/2004	16:36:55	20215	15423	257.1	99.27
11/8/2004	16:37:00	20220	15428	257.1	99.23
11/8/2004	16:37:05	20225	15433	257.2	99.16
11/8/2004	16:37:10	20230	15438	257.3	99.19
11/8/2004	16:37:15	20235	15443	257.4	99.15
11/8/2004	16:37:20	20240	15448	257.5	99.14
11/8/2004	16:37:25	20245	15453	257.6	99.20
11/8/2004	16:37:30	20250	15458	257.6	99.17
11/8/2004	16:37:35	20255	15463	257.7	99.17
11/8/2004	16:37:40	20260	15468	257.8	99.19
11/8/2004	16:37:45	20265	15473	257.9	99.23
11/8/2004	16:37:50	20270	15478	258.0	99.21
11/8/2004	16:37:55	20275	15483	258.1	99.26
11/8/2004	16:38:00	20280	15488	258.1	99.28
11/8/2004	16:38:05	20285	15493	258.2	99.23
11/8/2004	16:38:10	20290	15498	258.3	99.25
11/8/2004	16:38:15	20295	15503	258.4	99.23
11/8/2004	16:38:20	20300	15508	258.5	99.25
11/8/2004	16:38:25	20305	15513	258.6	99.26
11/8/2004	16:38:30	20310	15518	258.6	99.19
11/8/2004	16:38:35	20315	15523	258.7	99.21
11/8/2004	16:38:40	20320	15528	258.8	99.19
11/8/2004	16:38:45	20325	15533	258.9	99.21
11/8/2004	16:38:50	20330	15538	259.0	99.21
11/8/2004	16:38:55	20335	15543	259.1	99.18
11/8/2004	16:39:00	20340	15548	259.1	99.21
11/8/2004	16:39:05	20345	15553	259.2	99.24
11/8/2004	16:39:10	20350	15558	259.3	99.26
11/8/2004	16:39:15	20355	15563	259.4	99.25
11/8/2004	16:39:20	20360	15568	259.5	99.27
11/8/2004	16:39:25	20365	15573	259.6	99.26
11/8/2004	16:39:30	20370	15578	259.6	99.23
11/8/2004	16:39:35	20375	15583	259.7	99.25
11/8/2004	16:39:40	20380	15588	259.8	99.23
11/8/2004	16:39:45	20385	15593	259.9	99.21
11/8/2004	16:39:50	20390	15598	260.0	99.19
11/8/2004	16:39:55	20395	15603	260.1	99.20
11/8/2004	16:40:00	20400	15608	260.1	99.21
11/8/2004	16:40:05	20405	15613	260.2	99.22
11/8/2004	16:40:10	20410	15618	260.3	99.22
11/8/2004	16:40:15	20415	15623	260.4	99.24
11/8/2004	16:40:20	20420	15628	260.5	99.25
11/8/2004	16:40:25	20425	15633	260.6	99.25
11/8/2004	16:40:30	20430	15638	260.6	99.22

11/8/2004	16:40:35	20435	15643	260.7	99.25
11/8/2004	16:40:40	20440	15648	260.8	99.26
11/8/2004	16:40:45	20445	15653	260.9	99.25
11/8/2004	16:40:50	20450	15658	261.0	99.26
11/8/2004	16:40:55	20455	15663	261.1	99.27
11/8/2004	16:41:00	20460	15668	261.1	99.23
11/8/2004	16:41:05	20465	15673	261.2	99.22
11/8/2004	16:41:10	20470	15678	261.3	99.21
11/8/2004	16:41:15	20475	15683	261.4	99.19
11/8/2004	16:41:20	20480	15688	261.5	99.20
11/8/2004	16:41:25	20485	15693	261.6	99.18
11/8/2004	16:41:30	20490	15698	261.6	99.21
11/8/2004	16:41:35	20495	15703	261.7	99.22
11/8/2004	16:41:40	20500	15708	261.8	99.23
11/8/2004	16:41:45	20505	15713	261.9	99.16
11/8/2004	16:41:50	20510	15718	262.0	99.18
11/8/2004	16:41:55	20515	15723	262.1	99.24
11/8/2004	16:42:00	20520	15728	262.1	99.24
11/8/2004	16:42:05	20525	15733	262.2	99.23
11/8/2004	16:42:10	20530	15738	262.3	99.25
11/8/2004	16:42:15	20535	15743	262.4	99.21
11/8/2004	16:42:20	20540	15748	262.5	99.22
11/8/2004	16:42:25	20545	15753	262.6	99.25
11/8/2004	16:42:30	20550	15758	262.6	99.22
11/8/2004	16:42:35	20555	15763	262.7	99.23
11/8/2004	16:42:40	20560	15768	262.8	99.27
11/8/2004	16:42:45	20565	15773	262.9	99.24
11/8/2004	16:42:50	20570	15778	263.0	99.27
11/8/2004	16:42:55	20575	15783	263.1	99.24
11/8/2004	16:43:00	20580	15788	263.1	99.27
11/8/2004	16:43:05	20585	15793	263.2	99.30
11/8/2004	16:43:10	20590	15798	263.3	99.31
11/8/2004	16:43:15	20595	15803	263.4	99.30
11/8/2004	16:43:20	20600	15808	263.5	99.28
11/8/2004	16:43:25	20605	15813	263.6	99.32
11/8/2004	16:43:30	20610	15818	263.6	99.30
11/8/2004	16:43:35	20615	15823	263.7	99.31
11/8/2004	16:43:40	20620	15828	263.8	99.27
11/8/2004	16:43:45	20625	15833	263.9	99.29
11/8/2004	16:43:50	20630	15838	264.0	99.19
11/8/2004	16:43:55	20635	15843	264.1	99.22
11/8/2004	16:44:00	20640	15848	264.1	99.25
11/8/2004	16:44:05	20645	15853	264.2	99.27
11/8/2004	16:44:10	20650	15858	264.3	99.27
11/8/2004	16:44:15	20655	15863	264.4	99.26
11/8/2004	16:44:20	20660	15868	264.5	99.27
11/8/2004	16:44:25	20665	15873	264.6	99.27
11/8/2004	16:44:30	20670	15878	264.6	99.25
11/8/2004	16:44:35	20675	15883	264.7	99.22
11/8/2004	16:44:40	20680	15888	264.8	99.20
11/8/2004	16:44:45	20685	15893	264.9	99.20
11/8/2004	16:44:50	20690	15898	265.0	99.16

11/8/2004	16:44:55	20695	15903	265.1	99.22
11/8/2004	16:45:00	20700	15908	265.1	99.24
11/8/2004	16:45:05	20705	15913	265.2	99.26
11/8/2004	16:45:10	20710	15918	265.3	99.24
11/8/2004	16:45:15	20715	15923	265.4	99.26
11/8/2004	16:45:20	20720	15928	265.5	99.25
11/8/2004	16:45:25	20725	15933	265.6	99.27
11/8/2004	16:45:30	20730	15938	265.6	99.24
11/8/2004	16:45:35	20735	15943	265.7	99.27
11/8/2004	16:45:40	20740	15948	265.8	99.26
11/8/2004	16:45:45	20745	15953	265.9	99.28
11/8/2004	16:45:50	20750	15958	266.0	99.27
11/8/2004	16:45:55	20755	15963	266.1	99.26
11/8/2004	16:46:00	20760	15968	266.1	99.26
11/8/2004	16:46:05	20765	15973	266.2	99.25
11/8/2004	16:46:10	20770	15978	266.3	99.27
11/8/2004	16:46:15	20775	15983	266.4	99.19
11/8/2004	16:46:20	20780	15988	266.5	99.24
11/8/2004	16:46:25	20785	15993	266.6	99.20
11/8/2004	16:46:30	20790	15998	266.6	99.23
11/8/2004	16:46:35	20795	16003	266.7	99.25
11/8/2004	16:46:40	20800	16008	266.8	99.25
11/8/2004	16:46:45	20805	16013	266.9	99.25
11/8/2004	16:46:50	20810	16018	267.0	99.19
11/8/2004	16:46:55	20815	16023	267.1	99.20
11/8/2004	16:47:00	20820	16028	267.1	99.24
11/8/2004	16:47:05	20825	16033	267.2	99.24
11/8/2004	16:47:10	20830	16038	267.3	99.25
11/8/2004	16:47:15	20835	16043	267.4	99.25
11/8/2004	16:47:20	20840	16048	267.5	99.27
11/8/2004	16:47:25	20845	16053	267.6	99.27
11/8/2004	16:47:30	20850	16058	267.6	99.27
11/8/2004	16:47:35	20855	16063	267.7	99.31
11/8/2004	16:47:40	20860	16068	267.8	99.32
11/8/2004	16:47:45	20865	16073	267.9	99.31
11/8/2004	16:47:50	20870	16078	268.0	99.31
11/8/2004	16:47:55	20875	16083	268.1	99.29
11/8/2004	16:48:00	20880	16088	268.1	99.27
11/8/2004	16:48:05	20885	16093	268.2	99.26
11/8/2004	16:48:10	20890	16098	268.3	99.24
11/8/2004	16:48:15	20895	16103	268.4	99.27
11/8/2004	16:48:20	20900	16108	268.5	99.27
11/8/2004	16:48:25	20905	16113	268.6	99.26
11/8/2004	16:48:30	20910	16118	268.6	99.25
11/8/2004	16:48:35	20915	16123	268.7	99.28
11/8/2004	16:48:40	20920	16128	268.8	99.27
11/8/2004	16:48:45	20925	16133	268.9	99.29
11/8/2004	16:48:50	20930	16138	269.0	99.27
11/8/2004	16:48:55	20935	16143	269.1	99.24
11/8/2004	16:49:00	20940	16148	269.1	99.27
11/8/2004	16:49:05	20945	16153	269.2	99.25
11/8/2004	16:49:10	20950	16158	269.3	99.28

11/8/2004	16:49:15	20955	16163	269.4	99.26
11/8/2004	16:49:20	20960	16168	269.5	99.24
11/8/2004	16:49:25	20965	16173	269.6	99.28
11/8/2004	16:49:30	20970	16178	269.6	99.28
11/8/2004	16:49:35	20975	16183	269.7	99.26
11/8/2004	16:49:40	20980	16188	269.8	99.27
11/8/2004	16:49:45	20985	16193	269.9	99.23
11/8/2004	16:49:50	20990	16198	270.0	99.26
11/8/2004	16:49:55	20995	16203	270.1	99.27
11/8/2004	16:50:00	21000	16208	270.1	99.29
11/8/2004	16:50:05	21005	16213	270.2	99.30
11/8/2004	16:50:10	21010	16218	270.3	99.28
11/8/2004	16:50:15	21015	16223	270.4	99.29
11/8/2004	16:50:20	21020	16228	270.5	99.29
11/8/2004	16:50:25	21025	16233	270.6	99.29
11/8/2004	16:50:30	21030	16238	270.6	99.26
11/8/2004	16:50:35	21035	16243	270.7	99.24
11/8/2004	16:50:40	21040	16248	270.8	99.27
11/8/2004	16:50:45	21045	16253	270.9	99.29
11/8/2004	16:50:50	21050	16258	271.0	99.30
11/8/2004	16:50:55	21055	16263	271.1	99.27
11/8/2004	16:51:00	21060	16268	271.1	99.28
11/8/2004	16:51:05	21065	16273	271.2	99.24
11/8/2004	16:51:10	21070	16278	271.3	99.22
11/8/2004	16:51:15	21075	16283	271.4	99.24
11/8/2004	16:51:20	21080	16288	271.5	99.26
11/8/2004	16:51:25	21085	16293	271.6	99.26
11/8/2004	16:51:30	21090	16298	271.6	99.27
11/8/2004	16:51:35	21095	16303	271.7	99.27
11/8/2004	16:51:40	21100	16308	271.8	99.28
11/8/2004	16:51:45	21105	16313	271.9	99.27
11/8/2004	16:51:50	21110	16318	272.0	99.27
11/8/2004	16:51:55	21115	16323	272.1	99.24
11/8/2004	16:52:00	21120	16328	272.1	99.24
11/8/2004	16:52:05	21125	16333	272.2	99.23
11/8/2004	16:52:10	21130	16338	272.3	99.19
11/8/2004	16:52:15	21135	16343	272.4	99.22
11/8/2004	16:52:20	21140	16348	272.5	99.23
11/8/2004	16:52:25	21145	16353	272.6	99.24
11/8/2004	16:52:30	21150	16358	272.6	99.27
11/8/2004	16:52:35	21155	16363	272.7	99.26
11/8/2004	16:52:40	21160	16368	272.8	99.25
11/8/2004	16:52:45	21165	16373	272.9	99.24
11/8/2004	16:52:50	21170	16378	273.0	99.28
11/8/2004	16:52:55	21175	16383	273.1	99.28
11/8/2004	16:53:00	21180	16388	273.1	99.28
11/8/2004	16:53:05	21185	16393	273.2	99.26
11/8/2004	16:53:10	21190	16398	273.3	99.28
11/8/2004	16:53:15	21195	16403	273.4	99.25
11/8/2004	16:53:20	21200	16408	273.5	99.24
11/8/2004	16:53:25	21205	16413	273.6	99.26
11/8/2004	16:53:30	21210	16418	273.6	99.26

11/8/2004	16:53:35	21215	16423	273.7	99.28
11/8/2004	16:53:40	21220	16428	273.8	99.26
11/8/2004	16:53:45	21225	16433	273.9	99.23
11/8/2004	16:53:50	21230	16438	274.0	99.26
11/8/2004	16:53:55	21235	16443	274.1	99.28
11/8/2004	16:54:00	21240	16448	274.1	99.28
11/8/2004	16:54:05	21245	16453	274.2	99.28
11/8/2004	16:54:10	21250	16458	274.3	99.25
11/8/2004	16:54:15	21255	16463	274.4	99.26
11/8/2004	16:54:20	21260	16468	274.5	99.28
11/8/2004	16:54:25	21265	16473	274.6	99.29
11/8/2004	16:54:30	21270	16478	274.6	99.29
11/8/2004	16:54:35	21275	16483	274.7	99.29
11/8/2004	16:54:40	21280	16488	274.8	99.29
11/8/2004	16:54:45	21285	16493	274.9	99.26
11/8/2004	16:54:50	21290	16498	275.0	99.29
11/8/2004	16:54:55	21295	16503	275.1	99.30
11/8/2004	16:55:00	21300	16508	275.1	99.28
11/8/2004	16:55:05	21305	16513	275.2	99.25
11/8/2004	16:55:10	21310	16518	275.3	99.28
11/8/2004	16:55:15	21315	16523	275.4	99.26
11/8/2004	16:55:20	21320	16528	275.5	99.29
11/8/2004	16:55:25	21325	16533	275.6	99.26
11/8/2004	16:55:30	21330	16538	275.6	99.28
11/8/2004	16:55:35	21335	16543	275.7	99.27
11/8/2004	16:55:40	21340	16548	275.8	99.30
11/8/2004	16:55:45	21345	16553	275.9	99.30
11/8/2004	16:55:50	21350	16558	276.0	99.31
11/8/2004	16:55:55	21355	16563	276.1	99.28
11/8/2004	16:56:00	21360	16568	276.1	99.32
11/8/2004	16:56:05	21365	16573	276.2	99.30
11/8/2004	16:56:10	21370	16578	276.3	99.31
11/8/2004	16:56:15	21375	16583	276.4	99.30
11/8/2004	16:56:20	21380	16588	276.5	99.27
11/8/2004	16:56:25	21385	16593	276.6	99.30
11/8/2004	16:56:30	21390	16598	276.6	99.30
11/8/2004	16:56:35	21395	16603	276.7	99.29
11/8/2004	16:56:40	21400	16608	276.8	99.28
11/8/2004	16:56:45	21405	16613	276.9	99.27
11/8/2004	16:56:50	21410	16618	277.0	99.27
11/8/2004	16:56:55	21415	16623	277.1	99.28
11/8/2004	16:57:00	21420	16628	277.1	99.27
11/8/2004	16:57:05	21425	16633	277.2	99.29
11/8/2004	16:57:10	21430	16638	277.3	99.31
11/8/2004	16:57:15	21435	16643	277.4	99.25
11/8/2004	16:57:20	21440	16648	277.5	99.25
11/8/2004	16:57:25	21445	16653	277.6	99.27
11/8/2004	16:57:30	21450	16658	277.6	99.25
11/8/2004	16:57:35	21455	16663	277.7	99.27
11/8/2004	16:57:40	21460	16668	277.8	99.23
11/8/2004	16:57:45	21465	16673	277.9	99.26
11/8/2004	16:57:50	21470	16678	278.0	99.21

11/8/2004	16:57:55	21475	16683	278.1	99.24
11/8/2004	16:58:00	21480	16688	278.1	99.27
11/8/2004	16:58:05	21485	16693	278.2	99.29
11/8/2004	16:58:10	21490	16698	278.3	99.32
11/8/2004	16:58:15	21495	16703	278.4	99.31
11/8/2004	16:58:20	21500	16708	278.5	99.30
11/8/2004	16:58:25	21505	16713	278.6	99.29
11/8/2004	16:58:30	21510	16718	278.6	99.29
11/8/2004	16:58:35	21515	16723	278.7	99.32
11/8/2004	16:58:40	21520	16728	278.8	99.33
11/8/2004	16:58:45	21525	16733	278.9	99.30
11/8/2004	16:58:50	21530	16738	279.0	99.29
11/8/2004	16:58:55	21535	16743	279.1	99.24
11/8/2004	16:59:00	21540	16748	279.1	99.25
11/8/2004	16:59:05	21545	16753	279.2	99.26
11/8/2004	16:59:10	21550	16758	279.3	99.26
11/8/2004	16:59:15	21555	16763	279.4	99.29
11/8/2004	16:59:20	21560	16768	279.5	99.26
11/8/2004	16:59:25	21565	16773	279.6	99.27
11/8/2004	16:59:30	21570	16778	279.6	99.30
11/8/2004	16:59:35	21575	16783	279.7	99.27
11/8/2004	16:59:40	21580	16788	279.8	99.29
11/8/2004	16:59:45	21585	16793	279.9	99.29
11/8/2004	16:59:50	21590	16798	280.0	99.27
11/8/2004	16:59:55	21595	16803	280.1	99.31
11/8/2004	17:00:00	21600	16808	280.1	99.32
11/8/2004	17:00:05	21605	16813	280.2	99.25
11/8/2004	17:00:10	21610	16818	280.3	99.30
11/8/2004	17:00:15	21615	16823	280.4	99.30
11/8/2004	17:00:20	21620	16828	280.5	99.32
11/8/2004	17:00:25	21625	16833	280.6	99.30
11/8/2004	17:00:30	21630	16838	280.6	99.32
11/8/2004	17:00:35	21635	16843	280.7	99.26
11/8/2004	17:00:40	21640	16848	280.8	99.27
11/8/2004	17:00:45	21645	16853	280.9	99.27
11/8/2004	17:00:50	21650	16858	281.0	99.25
11/8/2004	17:00:55	21655	16863	281.1	99.24
11/8/2004	17:01:00	21660	16868	281.1	99.29
11/8/2004	17:01:05	21665	16873	281.2	99.27
11/8/2004	17:01:10	21670	16878	281.3	99.29
11/8/2004	17:01:15	21675	16883	281.4	99.26
11/8/2004	17:01:20	21680	16888	281.5	99.27
11/8/2004	17:01:25	21685	16893	281.6	99.31
11/8/2004	17:01:30	21690	16898	281.6	99.29
11/8/2004	17:01:35	21695	16903	281.7	99.30
11/8/2004	17:01:40	21700	16908	281.8	99.29
11/8/2004	17:01:45	21705	16913	281.9	99.28
11/8/2004	17:01:50	21710	16918	282.0	99.25
11/8/2004	17:01:55	21715	16923	282.1	99.25
11/8/2004	17:02:00	21720	16928	282.1	99.29
11/8/2004	17:02:05	21725	16933	282.2	99.27
11/8/2004	17:02:10	21730	16938	282.3	99.28

11/8/2004	17:02:15	21735	16943	282.4	99.30
11/8/2004	17:02:20	21740	16948	282.5	99.31
11/8/2004	17:02:25	21745	16953	282.6	99.31
11/8/2004	17:02:30	21750	16958	282.6	99.30
11/8/2004	17:02:35	21755	16963	282.7	99.24
11/8/2004	17:02:40	21760	16968	282.8	99.28
11/8/2004	17:02:45	21765	16973	282.9	99.25
11/8/2004	17:02:50	21770	16978	283.0	99.27
11/8/2004	17:02:55	21775	16983	283.1	99.29
11/8/2004	17:03:00	21780	16988	283.1	99.30
11/8/2004	17:03:05	21785	16993	283.2	99.29
11/8/2004	17:03:10	21790	16998	283.3	99.32
11/8/2004	17:03:15	21795	17003	283.4	99.29
11/8/2004	17:03:20	21800	17008	283.5	99.29
11/8/2004	17:03:25	21805	17013	283.6	99.32
11/8/2004	17:03:30	21810	17018	283.6	99.29
11/8/2004	17:03:35	21815	17023	283.7	99.25
11/8/2004	17:03:40	21820	17028	283.8	99.24
11/8/2004	17:03:45	21825	17033	283.9	99.29
11/8/2004	17:03:50	21830	17038	284.0	99.25
11/8/2004	17:03:55	21835	17043	284.1	99.26
11/8/2004	17:04:00	21840	17048	284.1	99.24
11/8/2004	17:04:05	21845	17053	284.2	99.25
11/8/2004	17:04:10	21850	17058	284.3	99.27
11/8/2004	17:04:15	21855	17063	284.4	99.29
11/8/2004	17:04:20	21860	17068	284.5	99.31
11/8/2004	17:04:25	21865	17073	284.6	99.29
11/8/2004	17:04:30	21870	17078	284.6	99.31
11/8/2004	17:04:35	21875	17083	284.7	99.34
11/8/2004	17:04:40	21880	17088	284.8	99.36
11/8/2004	17:04:45	21885	17093	284.9	99.36
11/8/2004	17:04:50	21890	17098	285.0	99.37
11/8/2004	17:04:55	21895	17103	285.1	99.31
11/8/2004	17:05:00	21900	17108	285.1	99.33
11/8/2004	17:05:05	21905	17113	285.2	99.31
11/8/2004	17:05:10	21910	17118	285.3	99.24
11/8/2004	17:05:15	21915	17123	285.4	99.27
11/8/2004	17:05:20	21920	17128	285.5	99.28
11/8/2004	17:05:25	21925	17133	285.6	99.28
11/8/2004	17:05:30	21930	17138	285.6	99.27
11/8/2004	17:05:35	21935	17143	285.7	99.29
11/8/2004	17:05:40	21940	17148	285.8	99.29
11/8/2004	17:05:45	21945	17153	285.9	99.31
11/8/2004	17:05:50	21950	17158	286.0	99.31
11/8/2004	17:05:55	21955	17163	286.1	99.32
11/8/2004	17:06:00	21960	17168	286.1	99.31
11/8/2004	17:06:05	21965	17173	286.2	99.35
11/8/2004	17:06:10	21970	17178	286.3	99.34
11/8/2004	17:06:15	21975	17183	286.4	99.33
11/8/2004	17:06:20	21980	17188	286.5	99.36
11/8/2004	17:06:25	21985	17193	286.6	99.34
11/8/2004	17:06:30	21990	17198	286.6	99.36

11/8/2004	17:06:35	21995	17203	286.7	99.36
11/8/2004	17:06:40	22000	17208	286.8	99.36
11/8/2004	17:06:45	22005	17213	286.9	99.33
11/8/2004	17:06:50	22010	17218	287.0	99.33
11/8/2004	17:06:55	22015	17223	287.1	99.35
11/8/2004	17:07:00	22020	17228	287.1	99.31
11/8/2004	17:07:05	22025	17233	287.2	99.31
11/8/2004	17:07:10	22030	17238	287.3	99.31
11/8/2004	17:07:15	22035	17243	287.4	99.27
11/8/2004	17:07:20	22040	17248	287.5	99.29
11/8/2004	17:07:25	22045	17253	287.6	99.30
11/8/2004	17:07:30	22050	17258	287.6	99.31
11/8/2004	17:07:35	22055	17263	287.7	99.32
11/8/2004	17:07:40	22060	17268	287.8	99.32
11/8/2004	17:07:45	22065	17273	287.9	99.32
11/8/2004	17:07:50	22070	17278	288.0	99.28
11/8/2004	17:07:55	22075	17283	288.1	99.30
11/8/2004	17:08:00	22080	17288	288.1	99.33
11/8/2004	17:08:05	22085	17293	288.2	99.34
11/8/2004	17:08:10	22090	17298	288.3	99.33
11/8/2004	17:08:15	22095	17303	288.4	99.32
11/8/2004	17:08:20	22100	17308	288.5	99.32
11/8/2004	17:08:25	22105	17313	288.6	99.32
11/8/2004	17:08:30	22110	17318	288.6	99.28
11/8/2004	17:08:35	22115	17323	288.7	99.31
11/8/2004	17:08:40	22120	17328	288.8	99.33
11/8/2004	17:08:45	22125	17333	288.9	99.28
11/8/2004	17:08:50	22130	17338	289.0	99.29
11/8/2004	17:08:55	22135	17343	289.1	99.28
11/8/2004	17:09:00	22140	17348	289.1	99.29
11/8/2004	17:09:05	22145	17353	289.2	99.28
11/8/2004	17:09:10	22150	17358	289.3	99.27
11/8/2004	17:09:15	22155	17363	289.4	99.30
11/8/2004	17:09:20	22160	17368	289.5	99.30
11/8/2004	17:09:25	22165	17373	289.6	99.33
11/8/2004	17:09:30	22170	17378	289.6	99.36
11/8/2004	17:09:35	22175	17383	289.7	99.35
11/8/2004	17:09:40	22180	17388	289.8	99.37
11/8/2004	17:09:45	22185	17393	289.9	99.34
11/8/2004	17:09:50	22190	17398	290.0	99.37
11/8/2004	17:09:55	22195	17403	290.1	99.34
11/8/2004	17:10:00	22200	17408	290.1	99.37
11/8/2004	17:10:05	22205	17413	290.2	99.32
11/8/2004	17:10:10	22210	17418	290.3	99.33
11/8/2004	17:10:15	22215	17423	290.4	99.35
11/8/2004	17:10:20	22220	17428	290.5	99.30
11/8/2004	17:10:25	22225	17433	290.6	99.31
11/8/2004	17:10:30	22230	17438	290.6	99.33
11/8/2004	17:10:35	22235	17443	290.7	99.30
11/8/2004	17:10:40	22240	17448	290.8	99.30
11/8/2004	17:10:45	22245	17453	290.9	99.31
11/8/2004	17:10:50	22250	17458	291.0	99.28

11/8/2004	17:10:55	22255	17463	291.1	99.30
11/8/2004	17:11:00	22260	17468	291.1	99.33
11/8/2004	17:11:05	22265	17473	291.2	99.33
11/8/2004	17:11:10	22270	17478	291.3	99.32
11/8/2004	17:11:15	22275	17483	291.4	99.32
11/8/2004	17:11:20	22280	17488	291.5	99.33
11/8/2004	17:11:25	22285	17493	291.6	99.33
11/8/2004	17:11:30	22290	17498	291.6	99.36
11/8/2004	17:11:35	22295	17503	291.7	99.37
11/8/2004	17:11:40	22300	17508	291.8	99.36
11/8/2004	17:11:45	22305	17513	291.9	99.33
11/8/2004	17:11:50	22310	17518	292.0	99.35
11/8/2004	17:11:55	22315	17523	292.1	99.30
11/8/2004	17:12:00	22320	17528	292.1	99.30
11/8/2004	17:12:05	22325	17533	292.2	99.32
11/8/2004	17:12:10	22330	17538	292.3	99.34
11/8/2004	17:12:15	22335	17543	292.4	99.35
11/8/2004	17:12:20	22340	17548	292.5	99.33
11/8/2004	17:12:25	22345	17553	292.6	99.37
11/8/2004	17:12:30	22350	17558	292.6	99.36
11/8/2004	17:12:35	22355	17563	292.7	99.35
11/8/2004	17:12:40	22360	17568	292.8	99.37
11/8/2004	17:12:45	22365	17573	292.9	99.30
11/8/2004	17:12:50	22370	17578	293.0	99.33
11/8/2004	17:12:55	22375	17583	293.1	99.33
11/8/2004	17:13:00	22380	17588	293.1	99.35
11/8/2004	17:13:05	22385	17593	293.2	99.30
11/8/2004	17:13:10	22390	17598	293.3	99.30
11/8/2004	17:13:15	22395	17603	293.4	99.34
11/8/2004	17:13:20	22400	17608	293.5	99.36
11/8/2004	17:13:25	22405	17613	293.6	99.37
11/8/2004	17:13:30	22410	17618	293.6	99.35
11/8/2004	17:13:35	22415	17623	293.7	99.34
11/8/2004	17:13:40	22420	17628	293.8	99.34
11/8/2004	17:13:45	22425	17633	293.9	99.33
11/8/2004	17:13:50	22430	17638	294.0	99.35
11/8/2004	17:13:55	22435	17643	294.1	99.31
11/8/2004	17:14:00	22440	17648	294.1	99.35
11/8/2004	17:14:05	22445	17653	294.2	99.32
11/8/2004	17:14:10	22450	17658	294.3	99.34
11/8/2004	17:14:15	22455	17663	294.4	99.37
11/8/2004	17:14:20	22460	17668	294.5	99.32
11/8/2004	17:14:25	22465	17673	294.6	99.34
11/8/2004	17:14:30	22470	17678	294.6	99.32
11/8/2004	17:14:35	22475	17683	294.7	99.30
11/8/2004	17:14:40	22480	17688	294.8	99.28
11/8/2004	17:14:45	22485	17693	294.9	99.32
11/8/2004	17:14:50	22490	17698	295.0	99.33
11/8/2004	17:14:55	22495	17703	295.1	99.35
11/8/2004	17:15:00	22500	17708	295.1	99.35
11/8/2004	17:15:05	22505	17713	295.2	99.34
11/8/2004	17:15:10	22510	17718	295.3	99.33

11/8/2004	17:15:15	22515	17723	295.4	99.36
11/8/2004	17:15:20	22520	17728	295.5	99.38
11/8/2004	17:15:25	22525	17733	295.6	99.33
11/8/2004	17:15:30	22530	17738	295.6	99.35
11/8/2004	17:15:35	22535	17743	295.7	99.37
11/8/2004	17:15:40	22540	17748	295.8	99.35
11/8/2004	17:15:45	22545	17753	295.9	99.34
11/8/2004	17:15:50	22550	17758	296.0	99.33
11/8/2004	17:15:55	22555	17763	296.1	99.35
11/8/2004	17:16:00	22560	17768	296.1	99.35
11/8/2004	17:16:05	22565	17773	296.2	99.33
11/8/2004	17:16:10	22570	17778	296.3	99.33
11/8/2004	17:16:15	22575	17783	296.4	99.33
11/8/2004	17:16:20	22580	17788	296.5	99.32
11/8/2004	17:16:25	22585	17793	296.6	99.35
11/8/2004	17:16:30	22590	17798	296.6	99.31
11/8/2004	17:16:35	22595	17803	296.7	99.35
11/8/2004	17:16:40	22600	17808	296.8	99.35
11/8/2004	17:16:45	22605	17813	296.9	99.30
11/8/2004	17:16:50	22610	17818	297.0	99.33
11/8/2004	17:16:55	22615	17823	297.1	99.34
11/8/2004	17:17:00	22620	17828	297.1	99.35
11/8/2004	17:17:05	22625	17833	297.2	99.35
11/8/2004	17:17:10	22630	17838	297.3	99.35
11/8/2004	17:17:15	22635	17843	297.4	99.34
11/8/2004	17:17:20	22640	17848	297.5	99.35
11/8/2004	17:17:25	22645	17853	297.6	99.35
11/8/2004	17:17:30	22650	17858	297.6	99.34
11/8/2004	17:17:35	22655	17863	297.7	99.27
11/8/2004	17:17:40	22660	17868	297.8	99.31
11/8/2004	17:17:45	22665	17873	297.9	99.32
11/8/2004	17:17:50	22670	17878	298.0	99.32
11/8/2004	17:17:55	22675	17883	298.1	99.32
11/8/2004	17:18:00	22680	17888	298.1	99.35
11/8/2004	17:18:05	22685	17893	298.2	99.34
11/8/2004	17:18:10	22690	17898	298.3	99.33
11/8/2004	17:18:15	22695	17903	298.4	99.33
11/8/2004	17:18:20	22700	17908	298.5	99.31
11/8/2004	17:18:25	22705	17913	298.6	99.32
11/8/2004	17:18:30	22710	17918	298.6	99.34
11/8/2004	17:18:35	22715	17923	298.7	99.32
11/8/2004	17:18:40	22720	17928	298.8	99.35
11/8/2004	17:18:45	22725	17933	298.9	99.35
11/8/2004	17:18:50	22730	17938	299.0	99.36
11/8/2004	17:18:55	22735	17943	299.1	99.32
11/8/2004	17:19:00	22740	17948	299.1	99.32
11/8/2004	17:19:05	22745	17953	299.2	99.35
11/8/2004	17:19:10	22750	17958	299.3	99.32
11/8/2004	17:19:15	22755	17963	299.4	99.32
11/8/2004	17:19:20	22760	17968	299.5	99.31
11/8/2004	17:19:25	22765	17973	299.6	99.37
11/8/2004	17:19:30	22770	17978	299.6	99.41

11/8/2004	17:19:35	22775	17983	299.7	99.37
11/8/2004	17:19:40	22780	17988	299.8	99.37
11/8/2004	17:19:45	22785	17993	299.9	99.34
11/8/2004	17:19:50	22790	17998	300.0	99.34
11/8/2004	17:19:55	22795	18003	300.1	99.34
11/8/2004	17:20:00	22800	18008	300.1	99.37
11/8/2004	17:20:05	22805	18013	300.2	99.36
11/8/2004	17:20:10	22810	18018	300.3	99.33
11/8/2004	17:20:15	22815	18023	300.4	99.35
11/8/2004	17:20:20	22820	18028	300.5	99.39

Monitoring prior to 48-hr test start

Values shown in dark-blue font.

Drawdown (feet)	Drawdown (Pressure Feet H2O)
0.00	-67.546
0.00	-67.54
0.00	-67.533
9.67	-57.878
28.91	-38.637
41.41	-26.132
44.44	-23.111
38.96	-28.589
32.60	-34.944
27.41	-40.133
23.89	-43.66

<<< Step 1 Pumping Started (300gpm)

21.46	-46.091
20.30	-47.251
19.57	-47.981
19.25	-48.292
18.83	-48.718
18.73	-48.814
18.58	-48.966
18.54	-49.006
18.63	-48.912
18.56	-48.989
18.53	-49.015
18.50	-49.048
18.50	-49.049
18.42	-49.126
18.48	-49.07
18.39	-49.153
18.37	-49.179
18.49	-49.06
18.60	-48.945
18.54	-49.003
18.71	-48.839
18.52	-49.023
18.56	-48.986
18.58	-48.967
18.65	-48.898
18.51	-49.032
18.62	-48.925
18.61	-48.932
18.62	-48.925
18.63	-48.92
18.61	-48.933
18.70	-48.845
18.62	-48.927
18.61	-48.941
18.67	-48.877
18.63	-48.916
18.59	-48.954
18.66	-48.885
18.65	-48.892
18.75	-48.797
18.71	-48.836
18.71	-48.837
18.79	-48.754
18.72	-48.83
18.77	-48.773
18.78	-48.768
18.79	-48.761
18.71	-48.838
18.77	-48.775
18.78	-48.768
18.75	-48.795
18.85	-48.7

18.71	-48.833
18.73	-48.815
18.82	-48.726
18.65	-48.897
18.74	-48.803
18.72	-48.822
18.79	-48.752
18.74	-48.81
18.77	-48.772
18.69	-48.861
18.79	-48.753
18.76	-48.786
18.69	-48.856
18.74	-48.811
18.89	-48.66
18.75	-48.793
18.72	-48.825
18.91	-48.635
18.73	-48.813
18.91	-48.635
18.84	-48.711
18.80	-48.744
18.82	-48.731
18.85	-48.7
18.81	-48.738
18.92	-48.631
18.88	-48.669
18.87	-48.675
18.88	-48.669
18.86	-48.689
18.80	-48.746
18.85	-48.701
18.85	-48.695
18.85	-48.695
18.93	-48.62
18.81	-48.734
18.96	-48.588
18.94	-48.602
18.89	-48.652
18.89	-48.652
18.94	-48.608
18.93	-48.615
18.89	-48.66
19.02	-48.526
18.91	-48.634
18.98	-48.564
18.95	-48.596
18.77	-48.775
19.01	-48.533
18.84	-48.705
18.89	-48.661
18.94	-48.604

18.92	-48.63
18.92	-48.63
19.00	-48.547
18.97	-48.58
18.92	-48.624
18.94	-48.605
18.94	-48.605
19.09	-48.453
18.98	-48.567
18.99	-48.555
19.07	-48.479
18.99	-48.555
19.02	-48.523
18.89	-48.658
19.02	-48.531
19.11	-48.436
18.96	-48.588
18.98	-48.57
18.96	-48.589
19.00	-48.544
19.03	-48.513
19.03	-48.519
19.13	-48.418
18.97	-48.577
19.00	-48.545
19.07	-48.475
19.11	-48.432
19.03	-48.514
19.01	-48.54
18.99	-48.559
18.99	-48.559
19.04	-48.503
19.01	-48.541
19.09	-48.452
18.99	-48.553
18.95	-48.598
19.04	-48.503
19.09	-48.453
18.98	-48.567
19.03	-48.516
19.07	-48.478
19.07	-48.479
19.03	-48.517
19.09	-48.46
19.04	-48.504
19.03	-48.517
19.12	-48.422
19.08	-48.467
19.15	-48.397
19.03	-48.512
19.14	-48.41
19.10	-48.448

19.07	-48.481
19.05	-48.5
19.16	-48.386
19.08	-48.468
19.05	-48.5
19.15	-48.393
19.18	-48.367
19.13	-48.418
19.12	-48.425
19.14	-48.406
19.07	-48.476
19.07	-48.476
19.11	-48.438
19.06	-48.483
19.10	-48.445
19.08	-48.471
19.08	-48.471
19.02	-48.522
19.13	-48.42
19.08	-48.471
19.06	-48.484
19.12	-48.427
19.09	-48.459
19.07	-48.472
19.18	-48.364
19.06	-48.485
19.11	-48.435
19.11	-48.435
19.10	-48.447
19.08	-48.466
19.11	-48.435
19.05	-48.499
19.12	-48.423
19.20	-48.347
19.02	-48.524
19.13	-48.417
19.21	-48.335
19.19	-48.36
19.05	-48.5
19.10	-48.443
19.15	-48.398
19.17	-48.374
19.15	-48.393
19.18	-48.367
19.13	-48.418
19.22	-48.323
19.20	-48.343
19.17	-48.381
19.25	-48.292
19.17	-48.375
19.21	-48.337
19.11	-48.438

19.06	-48.483
19.18	-48.369
19.23	-48.318
19.23	-48.312
19.15	-48.395
19.23	-48.312
19.18	-48.363
19.15	-48.395
19.11	-48.434
19.28	-48.262
19.26	-48.288
19.16	-48.383
19.17	-48.376
19.15	-48.395
19.25	-48.295
19.25	-48.301
19.18	-48.365
19.18	-48.371
19.25	-48.301
19.17	-48.378
19.14	-48.404
19.22	-48.327
19.20	-48.346
19.20	-48.346
19.22	-48.328
19.20	-48.346
19.29	-48.252
19.19	-48.36
19.21	-48.335
19.31	-48.239
19.23	-48.317
19.40	-48.145
19.18	-48.367
19.18	-48.367
19.20	-48.342
19.22	-48.329
19.20	-48.342
19.22	-48.324
19.22	-48.33
19.17	-48.375
19.20	-48.349
19.29	-48.254
19.31	-48.235
19.23	-48.312
19.25	-48.293
19.20	-48.344
19.24	-48.306
19.30	-48.248
19.27	-48.28
19.28	-48.268
19.18	-48.369
19.25	-48.299

19.27	-48.281
19.34	-48.211
19.32	-48.23
19.25	-48.294
19.28	-48.262
19.24	-48.307
19.23	-48.313
19.28	-48.269
19.33	-48.212
19.23	-48.314
19.34	-48.206
19.29	-48.257
19.32	-48.225
19.32	-48.226
19.28	-48.27
19.30	-48.251
19.26	-48.283
19.26	-48.283
19.31	-48.238
19.23	-48.315
19.36	-48.189
19.31	-48.239
19.33	-48.22
19.18	-48.366
19.26	-48.29
19.33	-48.214
19.36	-48.189
19.25	-48.297
19.24	-48.309
19.28	-48.266
19.34	-48.202
19.29	-48.253
19.29	-48.259
19.29	-48.253
19.34	-48.202
19.32	-48.228
19.31	-48.234
19.22	-48.323
19.23	-48.317
19.33	-48.216
19.28	-48.267
19.28	-48.267
19.20	-48.349
19.23	-48.317
19.32	-48.222
19.27	-48.279
19.32	-48.223
19.37	-48.172
19.35	-48.198
19.37	-48.179
19.23	-48.318
19.28	-48.267

19.35	-48.198
19.25	-48.299
19.40	-48.147
19.37	-48.179
19.35	-48.199
19.35	-48.199
19.29	-48.256
19.32	-48.224
19.26	-48.287
19.34	-48.206
19.35	-48.193
19.45	-48.098
19.30	-48.25
19.36	-48.187
19.37	-48.18
19.35	-48.193
19.33	-48.218
19.27	-48.277
19.30	-48.251
19.38	-48.162
19.24	-48.308
19.38	-48.169
19.35	-48.2
19.44	-48.105
19.35	-48.194
19.33	-48.219
19.34	-48.207
19.37	-48.175
19.33	-48.214
19.43	-48.112
19.41	-48.138
19.38	-48.163
19.31	-48.239
19.39	-48.157
19.25	-48.296
19.35	-48.195
19.35	-48.196
19.31	-48.234
19.34	-48.202
19.29	-48.253
19.50	-48.043
19.42	-48.126
19.48	-48.069
19.51	-48.037
19.36	-48.183
19.44	-48.107
19.43	-48.114
19.30	-48.247
19.49	-48.057
19.39	-48.152
19.33	-48.216
19.43	-48.114

19.40	-48.146
19.38	-48.166
19.33	-48.217
19.39	-48.153
19.47	-48.077
19.32	-48.223
19.39	-48.153
19.37	-48.172
19.36	-48.185
19.39	-48.159
19.35	-48.198
19.44	-48.109
19.41	-48.135
19.40	-48.148
19.39	-48.16
19.40	-48.148
19.39	-48.154
19.35	-48.198
19.35	-48.197
19.41	-48.135
19.37	-48.173
19.46	-48.091
19.41	-48.141
19.41	-48.135
19.38	-48.167
19.43	-48.117
19.39	-48.155
19.39	-48.161
19.52	-48.028
19.43	-48.117
19.52	-48.028
19.50	-48.047
19.47	-48.079
19.41	-48.136
19.50	-48.047
19.42	-48.123
19.40	-48.143
19.48	-48.067
19.44	-48.105
19.43	-48.118
19.48	-48.067
19.37	-48.181
19.39	-48.156
19.45	-48.099
19.38	-48.162
19.42	-48.13
19.30	-48.246
19.47	-48.08
19.38	-48.169
19.44	-48.106
19.49	-48.055
19.40	-48.144

19.31	-48.239
19.49	-48.055
19.40	-48.15
19.33	-48.22
19.45	-48.1
19.47	-48.081
19.50	-48.049
19.44	-48.106
19.49	-48.061
19.47	-48.074
19.51	-48.036
19.40	-48.151
19.41	-48.139
19.42	-48.126
19.47	-48.081
19.46	-48.088
19.52	-48.024
19.53	-48.018
19.55	-47.999
19.47	-48.076
19.50	-48.051
19.52	-48.025
19.51	-48.038
19.39	-48.152
19.50	-48.044
19.48	-48.063
19.45	-48.101
19.50	-48.044
19.36	-48.19
19.44	-48.108
19.45	-48.095
19.44	-48.108
19.51	-48.032
19.48	-48.064
19.50	-48.045
19.49	-48.058
19.43	-48.115
19.43	-48.115
19.46	-48.09
19.48	-48.071
19.42	-48.128
19.44	-48.109
19.47	-48.077
19.52	-48.026
19.46	-48.09
19.56	-47.989
19.48	-48.071
19.50	-48.051
19.46	-48.084
19.50	-48.046
19.44	-48.103
19.47	-48.078

19.41	-48.141
19.54	-48.008
19.51	-48.033
19.48	-48.065
19.48	-48.065
19.41	-48.141
19.55	-47.995
19.46	-48.09
19.52	-48.027
19.56	-47.983
19.47	-48.072
19.54	-48.009
19.60	-47.945
19.53	-48.015
19.46	-48.085
19.44	-48.104
19.59	-47.952
19.56	-47.99
19.47	-48.079
19.51	-48.041
19.57	-47.977
19.51	-48.034
19.54	-48.009
19.49	-48.054
19.42	-48.13
19.51	-48.041
19.40	-48.143
19.52	-48.029
19.46	-48.086
19.59	-47.959
19.61	-47.934
19.58	-47.965
19.49	-48.054
19.57	-47.978
19.55	-47.997
19.57	-47.972
19.45	-48.099
19.61	-47.94
19.44	-48.105
19.44	-48.111
19.51	-48.035
19.47	-48.08
19.60	-47.946
19.52	-48.023
19.55	-47.992
19.55	-47.998
19.64	-47.903
19.43	-48.119
19.45	-48.093
19.53	-48.017
19.50	-48.042
19.56	-47.985

19.58	-47.966
19.61	-47.934
19.45	-48.1
19.52	-48.023
19.49	-48.056
19.59	-47.961
19.56	-47.986
19.50	-48.043
19.55	-47.992
19.54	-48.005
19.45	-48.094
19.48	-48.069
19.55	-47.992
19.50	-48.043
19.50	-48.043
19.54	-48.005
19.47	-48.075
19.54	-48.005
19.53	-48.018
19.52	-48.024
19.48	-48.069
19.49	-48.056
19.53	-48.012
19.62	-47.923
19.61	-47.936
19.47	-48.076
19.60	-47.949
19.53	-48.019
19.46	-48.082
19.55	-47.993
19.50	-48.051
19.52	-48.025
19.60	-47.943
19.60	-47.943
19.52	-48.031
19.61	-47.936
19.60	-47.943
19.69	-47.854
19.65	-47.892
19.64	-47.904
19.53	-48.012
19.59	-47.956
19.58	-47.968
19.58	-47.968
19.60	-47.943
19.53	-48.02
19.50	-48.051
19.70	-47.848
19.53	-48.013
19.55	-47.994
19.60	-47.943
19.54	-48.007

19.55	-48.001
19.58	-47.969
19.60	-47.943
19.55	-47.994
19.58	-47.963
19.63	-47.918
19.63	-47.918
19.46	-48.083
19.43	-48.121
19.56	-47.988
19.60	-47.943
19.59	-47.956
19.56	-47.982
19.58	-47.963
19.70	-47.849
19.49	-48.052
19.56	-47.989
19.53	-48.014
19.58	-47.97
19.54	-48.002
19.53	-48.014
19.62	-47.925
19.57	-47.976
19.45	-48.097
19.60	-47.944
19.63	-47.919
19.58	-47.963
19.58	-47.97
19.66	-47.887
19.56	-47.982
19.66	-47.887
19.61	-47.938
19.56	-47.982
19.56	-47.989
19.45	-48.097
19.57	-47.976
19.56	-47.982
19.61	-47.939
19.57	-47.976
19.56	-47.983
19.51	-48.034
19.50	-48.047
19.59	-47.958
19.55	-47.996
19.57	-47.977
19.58	-47.964
19.54	-48.009
19.53	-48.015
19.75	-47.793
19.60	-47.945
19.58	-47.964
19.61	-47.939

19.62	-47.926
19.59	-47.958
19.61	-47.933
19.69	-47.856
19.64	-47.907
19.59	-47.958
19.61	-47.933
19.57	-47.977
19.58	-47.971
19.61	-47.933
19.60	-47.945
19.51	-48.034
19.56	-47.983
19.59	-47.958
19.66	-47.882
19.61	-47.939
19.60	-47.945
19.60	-47.945
19.72	-47.825
19.59	-47.958
19.67	-47.875
19.64	-47.902
19.66	-47.883
19.68	-47.864
19.67	-47.876
19.63	-47.914
19.64	-47.908
19.61	-47.933
19.57	-47.972
19.59	-47.959
19.62	-47.927
19.64	-47.902
19.66	-47.883
19.59	-47.959
19.58	-47.965
19.54	-48.003
19.58	-47.965
19.66	-47.889
19.57	-47.978
19.63	-47.921
19.69	-47.857
19.61	-47.933
19.61	-47.933
19.54	-48.01
19.61	-47.94
19.65	-47.895
19.64	-47.909
19.54	-48.004
19.61	-47.933
19.57	-47.979
19.61	-47.94
19.59	-47.953

19.56	-47.985
19.67	-47.876
19.61	-47.934
19.60	-47.947
19.59	-47.953
19.61	-47.934
19.69	-47.858
19.68	-47.871
19.70	-47.845
19.59	-47.96
19.69	-47.852
19.64	-47.909
19.74	-47.807
19.69	-47.852
19.75	-47.795
19.67	-47.877
19.71	-47.833
19.66	-47.884
19.65	-47.896
19.73	-47.82
19.76	-47.788
19.68	-47.871
19.69	-47.858
19.64	-47.909
19.59	-47.96
19.69	-47.852
19.71	-47.833
19.70	-47.846
19.61	-47.935
19.65	-47.897
19.66	-47.891
19.61	-47.934
19.69	-47.853
19.60	-47.942
19.69	-47.853
19.74	-47.802
19.70	-47.846
19.67	-47.878
20.19	-47.357
21.94	-45.605
23.60	-43.942
24.51	-43.034
25.34	-42.208
25.86	-41.688
26.29	-41.256
26.49	-41.052
26.73	-40.817
26.80	-40.747
26.85	-40.695
26.99	-40.555
27.00	-40.548
27.02	-40.529

<<< Step 2 Started (400gpm)

27.25	-40.3
27.13	-40.42
27.18	-40.369
27.22	-40.324
27.17	-40.381
27.22	-40.33
27.16	-40.387
27.06	-40.482
27.09	-40.457
27.13	-40.418
27.12	-40.43
27.17	-40.379
27.21	-40.341
27.17	-40.379
27.17	-40.373
27.28	-40.265
27.24	-40.31
27.21	-40.341
27.21	-40.335
27.40	-40.151
27.19	-40.354
27.24	-40.31
27.31	-40.24
27.31	-40.24
27.24	-40.303
27.21	-40.335
27.34	-40.208
27.21	-40.341
27.21	-40.335
27.22	-40.328
27.31	-40.233
27.27	-40.277
27.40	-40.151
27.39	-40.156
27.28	-40.264
27.26	-40.284
27.24	-40.302
27.40	-40.151
27.41	-40.132
27.37	-40.176
27.35	-40.195
27.22	-40.329
27.24	-40.303
27.30	-40.246
27.29	-40.259
27.35	-40.195
27.37	-40.176
27.29	-40.253
27.24	-40.303
27.31	-40.233
27.42	-40.126
27.37	-40.176

27.33	-40.214
27.29	-40.253
27.36	-40.19
27.44	-40.107
27.32	-40.227
27.54	-40.005
27.34	-40.203
27.41	-40.139
27.39	-40.152
27.34	-40.208
27.33	-40.214
27.32	-40.222
27.45	-40.101
27.32	-40.228
27.38	-40.171
27.52	-40.031
27.39	-40.158
27.44	-40.107
27.37	-40.177
27.48	-40.063
27.37	-40.177
27.40	-40.146
27.49	-40.057
27.46	-40.088
27.32	-40.228
27.29	-40.254
27.34	-40.21
27.43	-40.121
27.50	-40.045
27.39	-40.159
27.35	-40.197
27.29	-40.254
27.46	-40.089
27.39	-40.159
27.43	-40.115
27.57	-39.981
27.44	-40.108
27.43	-40.121
27.44	-40.102
27.37	-40.178
27.40	-40.146
27.44	-40.108
27.44	-40.103
27.41	-40.135
27.46	-40.09
27.44	-40.103
27.48	-40.071
27.52	-40.027
27.37	-40.173
27.33	-40.217
27.43	-40.116
27.61	-39.937

27.48	-40.065
27.55	-39.995
27.58	-39.97
27.51	-40.039
27.42	-40.128
27.54	-40.008
27.51	-40.039
27.46	-40.091
27.51	-40.04
27.48	-40.066
27.44	-40.104
27.47	-40.078
27.49	-40.059
27.33	-40.212
27.47	-40.078
27.34	-40.205
27.41	-40.135
27.35	-40.193
27.49	-40.059
27.55	-39.996
27.37	-40.18
27.51	-40.034
27.49	-40.053
27.43	-40.116
27.54	-40.002
27.53	-40.015
27.51	-40.04
27.53	-40.015
27.47	-40.072
27.44	-40.104
27.54	-40.002
27.49	-40.053
27.54	-40.008
27.49	-40.054
27.52	-40.028
27.54	-40.003
27.49	-40.053
27.52	-40.028
27.52	-40.028
27.64	-39.908
27.65	-39.901
27.55	-39.997
27.52	-40.022
27.62	-39.927
27.52	-40.022
27.58	-39.965
27.59	-39.952
27.51	-40.035
27.54	-40.009
27.52	-40.028
27.43	-40.117
27.47	-40.079

27.49	-40.054
27.49	-40.054
27.59	-39.952
27.40	-40.143
27.55	-39.997
27.46	-40.086
27.49	-40.06
27.66	-39.889
27.55	-39.997
27.64	-39.909
27.52	-40.022
27.50	-40.042
27.53	-40.017
27.66	-39.883
27.52	-40.029
27.53	-40.017
27.56	-39.985
27.50	-40.042
27.58	-39.966
27.49	-40.061
27.62	-39.928
27.47	-40.074
27.57	-39.972
27.60	-39.947
27.50	-40.048
27.52	-40.023
27.61	-39.933
27.59	-39.959
27.54	-40.004
27.63	-39.915
27.47	-40.08
27.53	-40.017
27.60	-39.947
27.61	-39.941
27.54	-40.005
27.68	-39.865
27.82	-39.725
27.87	-39.681
27.95	-39.592
28.01	-39.541
27.95	-39.599
27.87	-39.675
28.00	-39.548
28.06	-39.491
27.95	-39.592
28.03	-39.516
28.05	-39.498
28.02	-39.53
28.11	-39.441
28.14	-39.403
28.06	-39.485
28.21	-39.339

28.06	-39.491
28.12	-39.428
27.93	-39.618
28.10	-39.447
28.07	-39.479
28.13	-39.415
28.15	-39.396
28.18	-39.365
28.07	-39.472
28.12	-39.422
28.16	-39.384
28.12	-39.422
28.22	-39.326
28.15	-39.396
28.04	-39.504
28.07	-39.472
28.02	-39.523
28.14	-39.403
28.00	-39.549
28.04	-39.511
28.08	-39.466
28.09	-39.453
28.10	-39.447
27.98	-39.568
28.09	-39.453
28.12	-39.423
28.15	-39.397
28.00	-39.543
28.13	-39.416
28.21	-39.334
28.12	-39.422
28.09	-39.454
28.06	-39.486
28.05	-39.492
28.15	-39.397
28.07	-39.48
28.12	-39.429
28.05	-39.499
28.02	-39.524
28.07	-39.48
28.17	-39.378
28.09	-39.461
28.15	-39.397
28.14	-39.404
28.14	-39.41
28.21	-39.34
28.16	-39.384
28.18	-39.365
28.12	-39.429
28.16	-39.391
28.17	-39.378
28.10	-39.448

28.12	-39.429
28.06	-39.487
28.17	-39.372
28.21	-39.341
28.12	-39.43
28.04	-39.506
28.19	-39.36
28.17	-39.373
28.18	-39.366
28.15	-39.398
28.14	-39.404
28.23	-39.316
28.12	-39.423
28.23	-39.316
28.17	-39.379
28.15	-39.398
28.11	-39.436
28.08	-39.462
28.21	-39.341
28.13	-39.417
28.12	-39.43
28.15	-39.392
28.21	-39.335
28.19	-39.361
28.17	-39.38
28.13	-39.412
28.21	-39.335
28.08	-39.469
28.17	-39.374
28.28	-39.266
28.22	-39.329
28.16	-39.386
28.17	-39.374
28.13	-39.412
28.16	-39.386
28.15	-39.393
28.17	-39.38
28.13	-39.412
28.05	-39.5
28.18	-39.367
28.12	-39.431
28.12	-39.431
28.16	-39.386
28.15	-39.399
28.15	-39.393
28.16	-39.386
28.16	-39.386
28.14	-39.405
28.13	-39.418
28.20	-39.348
28.12	-39.431
28.17	-39.374

28.19	-39.354
28.19	-39.361
28.17	-39.374
28.13	-39.418
28.34	-39.208
28.09	-39.456
28.19	-39.355
28.13	-39.412
28.19	-39.355
28.14	-39.406
28.10	-39.451
28.20	-39.349
28.17	-39.374
28.17	-39.381
28.17	-39.374
28.20	-39.343
28.15	-39.393
28.24	-39.311
28.31	-39.235
28.22	-39.33
28.24	-39.311
28.21	-39.336
28.17	-39.381
28.25	-39.292
28.18	-39.368
28.15	-39.393
28.13	-39.412
28.13	-39.412
28.15	-39.393
28.11	-39.432
28.17	-39.381
28.30	-39.247
28.27	-39.279
28.18	-39.368
28.18	-39.362
28.22	-39.324
28.15	-39.4
28.22	-39.33
28.26	-39.286
28.25	-39.298
28.26	-39.286
28.14	-39.406
28.28	-39.266
28.20	-39.343
28.20	-39.343
28.31	-39.235
28.20	-39.343
28.26	-39.286
28.25	-39.298
28.22	-39.324
28.26	-39.286
28.26	-39.286

28.13	-39.412
28.24	-39.305
28.31	-39.236
28.29	-39.254
28.29	-39.254
28.20	-39.344
28.16	-39.387
28.20	-39.349
28.17	-39.375
28.16	-39.382
28.21	-39.337
28.16	-39.388
28.18	-39.369
28.19	-39.356
28.16	-39.387
28.14	-39.407
28.21	-39.337
28.22	-39.324
28.32	-39.229
28.20	-39.344
28.29	-39.261
28.20	-39.35
28.19	-39.356
28.18	-39.369
28.20	-39.344
28.29	-39.261
28.22	-39.324
28.29	-39.255
28.20	-39.344
28.30	-39.248
28.24	-39.305
28.18	-39.363
28.15	-39.401
28.36	-39.185
28.32	-39.224
28.27	-39.281
28.41	-39.141
28.35	-39.198
28.30	-39.249
28.21	-39.332
28.36	-39.186
28.21	-39.332
28.27	-39.281
28.20	-39.344
28.27	-39.275
28.24	-39.306
28.22	-39.325
28.19	-39.357
28.20	-39.344
28.28	-39.268
28.26	-39.287
28.21	-39.332

28.17	-39.376
28.32	-39.224
28.18	-39.363
28.29	-39.256
28.24	-39.306
28.23	-39.313
28.26	-39.287
28.28	-39.269
28.25	-39.301
28.31	-39.237
28.16	-39.39
28.14	-39.402
28.28	-39.263
28.26	-39.282
28.24	-39.307
28.43	-39.117
28.23	-39.314
28.26	-39.282
28.30	-39.244
28.19	-39.352
28.19	-39.352
28.24	-39.307
28.32	-39.231
28.25	-39.295
28.37	-39.18
28.28	-39.269
28.24	-39.308
28.37	-39.18
28.32	-39.231
28.33	-39.218
28.41	-39.136
28.24	-39.302
28.17	-39.372
28.26	-39.289
28.30	-39.251
28.33	-39.213
28.38	-39.168
28.32	-39.226
28.31	-39.232
28.20	-39.346
28.28	-39.264
28.31	-39.232
28.30	-39.245
28.35	-39.194
28.21	-39.34
28.21	-39.333
28.26	-39.289
28.17	-39.372
28.33	-39.219
28.26	-39.289
28.27	-39.276
28.38	-39.168

28.35	-39.2
28.31	-39.232
28.30	-39.251
28.31	-39.232
28.31	-39.238
28.38	-39.162
28.35	-39.194
28.24	-39.308
28.31	-39.238
28.35	-39.2
28.26	-39.283
28.21	-39.333
28.31	-39.232
28.24	-39.302
28.33	-39.213
28.26	-39.283
28.32	-39.226
28.26	-39.29
28.28	-39.264
28.28	-39.264
28.32	-39.226
28.28	-39.264
28.32	-39.226
28.29	-39.257
28.28	-39.264
28.29	-39.257
28.28	-39.27
28.32	-39.226
28.27	-39.277
28.32	-39.226
28.31	-39.239
28.27	-39.277
28.32	-39.226
28.28	-39.271
28.28	-39.265
28.31	-39.233
28.26	-39.29
28.30	-39.245
28.28	-39.271
28.33	-39.22
28.28	-39.271
28.35	-39.195
28.37	-39.176
28.31	-39.239
28.22	-39.322
28.24	-39.303
28.35	-39.201
28.28	-39.271
28.28	-39.271
28.29	-39.258
28.23	-39.315
28.28	-39.265

28.38	-39.169
28.43	-39.119
28.23	-39.315
28.29	-39.252
28.24	-39.309
28.26	-39.29
28.31	-39.239
28.29	-39.252
28.27	-39.277
28.31	-39.239
28.38	-39.163
28.38	-39.169
28.38	-39.169
28.32	-39.226
28.36	-39.188
28.33	-39.22
28.38	-39.169
28.29	-39.258
28.29	-39.258
28.36	-39.182
28.32	-39.226
28.37	-39.176
28.33	-39.22
28.35	-39.201
28.38	-39.163
28.35	-39.201
28.33	-39.214
28.38	-39.169
28.35	-39.195
28.29	-39.258
28.29	-39.252
28.32	-39.226
28.45	-39.093
28.26	-39.284
28.26	-39.284
28.36	-39.188
28.35	-39.195
28.42	-39.125
28.29	-39.258
28.29	-39.252
28.29	-39.258
28.38	-39.169
28.39	-39.157
28.36	-39.182
28.45	-39.093
28.30	-39.245
28.38	-39.164
28.33	-39.214
28.31	-39.239
28.27	-39.278
28.32	-39.226
28.30	-39.245

28.44	-39.106
28.33	-39.215
28.31	-39.24
28.37	-39.177
28.34	-39.208
28.36	-39.189
28.31	-39.24
28.36	-39.189
28.42	-39.126
28.41	-39.138
28.43	-39.113
28.40	-39.145
28.33	-39.221
28.34	-39.208
28.34	-39.202
28.39	-39.157
28.39	-39.157
28.36	-39.189
28.45	-39.094
28.42	-39.126
28.34	-39.202
28.33	-39.215
28.38	-39.17
28.35	-39.196
28.32	-39.227
28.38	-39.17
28.32	-39.227
28.40	-39.151
28.27	-39.272
28.32	-39.227
28.40	-39.151
28.30	-39.246
28.25	-39.297
28.31	-39.24
28.40	-39.145
28.28	-39.265
28.46	-39.088
28.48	-39.069
28.37	-39.177
28.39	-39.157
28.40	-39.151
28.39	-39.157
28.36	-39.183
28.40	-39.145
28.38	-39.164
28.44	-39.107
28.38	-39.164
28.42	-39.126
28.38	-39.164
28.38	-39.17
28.38	-39.17
28.41	-39.138

28.43	-39.119
28.41	-39.132
28.36	-39.189
28.39	-39.157
28.45	-39.094
28.37	-39.177
28.44	-39.107
28.48	-39.062
28.30	-39.246
28.33	-39.215
28.25	-39.297
28.33	-39.215
28.41	-39.132
28.31	-39.234
28.47	-39.081
28.38	-39.164
28.52	-39.031
28.41	-39.132
28.34	-39.202
28.43	-39.113
28.44	-39.108
28.41	-39.133
28.36	-39.19
28.36	-39.184
28.35	-39.196
28.36	-39.184
28.32	-39.222
28.45	-39.101
28.28	-39.266
28.34	-39.203
28.43	-39.12
28.38	-39.165
28.50	-39.05
28.47	-39.076
28.38	-39.165
28.40	-39.146
28.38	-39.165
28.43	-39.114
28.48	-39.063
28.38	-39.171
28.39	-39.158
28.47	-39.076
28.41	-39.139
28.38	-39.165
28.43	-39.12
28.43	-39.12
28.44	-39.108
28.29	-39.26
28.40	-39.146
28.38	-39.171
28.47	-39.076
28.36	-39.184

28.36	-39.19
28.39	-39.158
28.42	-39.127
28.43	-39.12
28.45	-39.095
28.42	-39.127
28.47	-39.076
28.48	-39.069
28.46	-39.089
28.44	-39.108
28.35	-39.196
28.34	-39.209
28.45	-39.095
28.43	-39.12
28.42	-39.127
28.48	-39.069
28.43	-39.12
28.38	-39.165
28.38	-39.165
28.60	-38.949
28.50	-39.044
28.41	-39.133
28.42	-39.127
28.39	-39.152
29.11	-38.441
31.19	-36.353
32.79	-34.76
34.14	-33.402
34.79	-32.755
35.28	-32.267
35.53	-32.019
35.80	-31.746
36.00	-31.543
36.00	-31.542
36.23	-31.32
36.27	-31.276
36.23	-31.313
36.38	-31.167
36.23	-31.319
36.29	-31.256
36.32	-31.23
36.42	-31.129
36.43	-31.115
36.49	-31.052
36.55	-31.001
36.46	-31.083
36.41	-31.141
36.46	-31.084
36.43	-31.121
36.46	-31.09
36.43	-31.115
36.37	-31.172

<<< Step 3 Started (500gpm)

36.48	-31.065
36.49	-31.058
36.54	-31.007
36.63	-30.919
36.62	-30.925
36.63	-30.912
36.53	-31.02
36.60	-30.944
36.64	-30.911
36.49	-31.052
36.63	-30.919
36.61	-30.937
36.48	-31.071
36.60	-30.95
36.53	-31.02
36.58	-30.963
36.54	-31.007
36.59	-30.957
36.57	-30.976
36.64	-30.906
36.65	-30.893
36.41	-31.134
36.66	-30.887
36.65	-30.893
36.59	-30.957
36.55	-30.995
36.72	-30.823
36.62	-30.931
36.47	-31.077
36.64	-30.906
36.70	-30.849
36.63	-30.919
36.66	-30.887
36.86	-30.69
36.64	-30.906
36.70	-30.849
36.62	-30.931
36.65	-30.893
36.63	-30.912
36.60	-30.95
36.65	-30.9
36.63	-30.919
36.63	-30.912
36.65	-30.893
36.72	-30.823
36.64	-30.906
36.63	-30.919
36.69	-30.855
36.70	-30.843
36.56	-30.988
36.77	-30.779
36.58	-30.969

36.71	-30.836
36.62	-30.931
36.87	-30.678
36.70	-30.849
36.56	-30.988
36.60	-30.944
36.75	-30.792
36.80	-30.747
36.75	-30.798
36.65	-30.893
36.86	-30.684
36.65	-30.9
36.75	-30.793
36.56	-30.989
36.72	-30.824
36.62	-30.926
36.61	-30.932
36.64	-30.907
36.60	-30.951
36.79	-30.755
36.76	-30.786
36.89	-30.659
36.73	-30.818
36.60	-30.951
36.79	-30.761
36.84	-30.704
36.67	-30.875
36.79	-30.761
36.84	-30.71
36.90	-30.647
36.87	-30.679
36.91	-30.641
36.97	-30.577
36.87	-30.679
37.00	-30.546
36.89	-30.654
36.97	-30.578
36.85	-30.692
36.98	-30.565
37.03	-30.514
36.96	-30.59
36.96	-30.584
37.01	-30.54
36.96	-30.59
36.97	-30.572
37.15	-30.4
37.03	-30.521
37.01	-30.54
37.10	-30.445
37.06	-30.483
36.91	-30.636
37.03	-30.521

36.85	-30.693
37.00	-30.547
36.96	-30.591
36.97	-30.579
37.11	-30.439
37.13	-30.414
37.13	-30.42
37.24	-30.306
37.37	-30.179
37.51	-30.039
37.42	-30.128
37.54	-30.007
37.64	-29.906
37.56	-29.982
37.74	-29.804
37.77	-29.773
37.55	-30.001
37.60	-29.95
37.65	-29.9
37.54	-30.007
37.58	-29.963
37.69	-29.856
37.64	-29.907
37.63	-29.913
37.68	-29.869
37.58	-29.964
37.68	-29.862
37.64	-29.906
37.60	-29.951
37.61	-29.939
37.58	-29.97
37.67	-29.875
37.65	-29.894
37.66	-29.888
37.68	-29.862
37.73	-29.818
37.54	-30.008
37.77	-29.774
37.56	-29.983
37.67	-29.875
37.53	-30.015
37.77	-29.78
37.56	-29.989
37.81	-29.735
37.62	-29.926
37.75	-29.793
37.70	-29.843
37.64	-29.907
37.69	-29.856
37.54	-30.002
37.61	-29.939
37.70	-29.85

37.79	-29.761
37.70	-29.85
37.68	-29.869
37.73	-29.812
37.77	-29.78
37.72	-29.831
37.70	-29.85
37.69	-29.856
37.70	-29.85
37.75	-29.793
37.61	-29.939
37.65	-29.901
37.73	-29.819
37.62	-29.927
37.70	-29.851
37.78	-29.762
37.75	-29.793
37.80	-29.743
37.66	-29.882
37.82	-29.724
37.79	-29.755
37.66	-29.882
37.60	-29.946
37.90	-29.647
37.78	-29.768
37.71	-29.832
37.71	-29.838
37.71	-29.838
37.73	-29.819
37.56	-29.99
37.61	-29.939
37.66	-29.882
37.69	-29.857
37.71	-29.832
37.62	-29.927
37.82	-29.724
37.68	-29.87
37.78	-29.762
37.84	-29.705
37.75	-29.8
37.71	-29.832
37.81	-29.736
37.71	-29.832
37.76	-29.787
37.77	-29.781
37.70	-29.844
37.64	-29.908
37.73	-29.812
37.77	-29.774
37.72	-29.825
37.70	-29.851
37.76	-29.788

37.77	-29.781
37.70	-29.851
37.87	-29.673
37.80	-29.749
37.63	-29.921
37.63	-29.915
37.69	-29.858
37.72	-29.826
37.85	-29.693
37.68	-29.87
37.77	-29.774
37.82	-29.731
37.72	-29.826
37.82	-29.724
37.76	-29.782
37.75	-29.801
37.77	-29.775
37.83	-29.712
37.84	-29.705
37.64	-29.908
37.70	-29.845
37.82	-29.731
37.75	-29.801
37.70	-29.845
37.80	-29.744
37.68	-29.87
37.76	-29.782
37.73	-29.82
37.75	-29.794
37.80	-29.75
37.85	-29.693
37.73	-29.82
37.70	-29.845
37.82	-29.724
37.82	-29.724
37.78	-29.763
37.78	-29.763
37.78	-29.769
37.80	-29.744
37.78	-29.763
37.70	-29.845
37.75	-29.794
37.94	-29.61
37.82	-29.724
37.84	-29.705
37.76	-29.782
37.71	-29.839
37.80	-29.75
37.75	-29.794
37.76	-29.788
37.80	-29.75
37.83	-29.718

37.82	-29.731
37.90	-29.642
37.83	-29.712
37.88	-29.667
37.73	-29.82
37.82	-29.731
37.82	-29.731
37.81	-29.737
37.70	-29.851
37.83	-29.718
37.62	-29.928
37.81	-29.737
37.83	-29.718
37.75	-29.801
37.87	-29.68
37.76	-29.782
37.91	-29.636
37.85	-29.693
37.78	-29.763
37.83	-29.718
37.77	-29.775
37.92	-29.629
37.80	-29.75
37.75	-29.794
37.80	-29.75
37.95	-29.598
37.76	-29.782
37.89	-29.661
37.97	-29.579
37.76	-29.782
37.80	-29.75
37.84	-29.705
37.73	-29.82
37.71	-29.832
37.90	-29.648
37.82	-29.724
37.86	-29.686
37.82	-29.731
37.85	-29.699
37.82	-29.724
37.90	-29.648
37.70	-29.845
38.01	-29.54
37.96	-29.585
37.73	-29.813
37.77	-29.775
37.82	-29.724
37.92	-29.629
37.90	-29.648
37.90	-29.648
37.90	-29.642
37.76	-29.788

37.91	-29.636
37.89	-29.661
37.78	-29.769
37.64	-29.902
37.88	-29.667
37.90	-29.648
37.76	-29.782
37.85	-29.699
37.75	-29.794
37.86	-29.686
37.85	-29.693
37.82	-29.724
37.87	-29.674
37.78	-29.769
37.88	-29.667
37.85	-29.693
37.80	-29.744
37.86	-29.686
37.86	-29.686
37.90	-29.642
37.74	-29.807
37.82	-29.731
37.82	-29.724
37.87	-29.674
37.84	-29.705
37.98	-29.566
37.84	-29.705
37.87	-29.68
37.83	-29.718
37.93	-29.617
37.80	-29.744
37.84	-29.705
37.90	-29.642
37.87	-29.674
37.76	-29.789
37.97	-29.579
37.87	-29.68
37.90	-29.648
37.86	-29.686
37.96	-29.591
37.89	-29.655
37.90	-29.642
37.87	-29.68
37.76	-29.789
37.82	-29.724
37.78	-29.77
37.92	-29.623
37.82	-29.724
37.92	-29.629
37.89	-29.655
37.86	-29.686
37.85	-29.699

37.91	-29.636
37.83	-29.718
37.90	-29.649
37.85	-29.699
37.85	-29.694
37.99	-29.56
37.92	-29.624
37.92	-29.624
37.92	-29.63
37.98	-29.567
37.97	-29.573
37.93	-29.617
37.89	-29.655
37.88	-29.668
37.85	-29.694
37.74	-29.807
37.81	-29.738
37.95	-29.598
37.76	-29.782
37.90	-29.649
37.92	-29.624
37.94	-29.611
37.93	-29.617
37.92	-29.63
37.89	-29.656
37.80	-29.751
38.01	-29.541
37.95	-29.592
37.80	-29.744
37.92	-29.624
37.88	-29.668
37.94	-29.611
37.98	-29.567
37.89	-29.656
37.73	-29.821
37.99	-29.554
37.97	-29.579
37.93	-29.617
37.92	-29.624
37.94	-29.605
37.87	-29.681
37.98	-29.567
37.82	-29.725
37.78	-29.763
37.92	-29.63
37.97	-29.579
37.92	-29.63
37.84	-29.706
38.09	-29.459
37.88	-29.662
37.97	-29.573
37.97	-29.579

37.90	-29.649
37.88	-29.662
38.04	-29.503
37.88	-29.662
37.97	-29.573
37.95	-29.592
37.89	-29.656
37.91	-29.636
37.85	-29.693
37.85	-29.693
37.85	-29.7
37.91	-29.636
37.88	-29.662
37.91	-29.636
38.00	-29.548
37.85	-29.699
37.87	-29.681
37.83	-29.718
37.89	-29.655
38.01	-29.54
37.91	-29.636
38.00	-29.548
37.88	-29.668
37.94	-29.611
37.89	-29.655
37.94	-29.611
37.90	-29.648
37.84	-29.706
37.91	-29.636
37.88	-29.662
37.88	-29.668
37.90	-29.643
37.99	-29.554
37.95	-29.598
38.01	-29.541
37.92	-29.63
37.94	-29.611
37.88	-29.662
37.94	-29.611
37.92	-29.63
37.92	-29.624
37.95	-29.592
38.02	-29.529
37.90	-29.649
37.92	-29.624
37.90	-29.649
37.81	-29.738
38.04	-29.51
37.98	-29.567
37.99	-29.56
37.85	-29.7
37.92	-29.63

37.97	-29.573
37.91	-29.636
38.00	-29.548
37.97	-29.573
37.80	-29.744
37.99	-29.554
37.90	-29.643
38.01	-29.535
38.04	-29.51
37.92	-29.624
37.96	-29.586
37.96	-29.586
38.01	-29.535
38.03	-29.516
37.99	-29.56
37.97	-29.573
37.81	-29.737
37.96	-29.585
37.92	-29.624
37.96	-29.586
37.95	-29.598
37.99	-29.56
37.98	-29.566
38.08	-29.465
37.96	-29.591
38.04	-29.509
37.93	-29.617
37.83	-29.712
38.00	-29.547
38.06	-29.483
38.02	-29.528
38.03	-29.521
37.99	-29.56
37.98	-29.566
37.97	-29.579
37.87	-29.674
37.98	-29.566
37.91	-29.636
38.03	-29.521
37.89	-29.655
38.03	-29.515
37.91	-29.636
37.91	-29.636
37.91	-29.636
37.94	-29.604
37.97	-29.572
37.94	-29.604
37.99	-29.56
38.03	-29.515
37.95	-29.598
37.96	-29.591
37.94	-29.604

37.95	-29.598
37.94	-29.604
37.97	-29.572
38.03	-29.515
37.96	-29.585
38.03	-29.521
37.98	-29.566
38.04	-29.509
37.96	-29.585
37.85	-29.693
37.99	-29.553
38.04	-29.502
37.94	-29.61
37.90	-29.642
38.05	-29.496
37.78	-29.769
37.99	-29.56
37.90	-29.642
37.91	-29.636
38.03	-29.521
37.96	-29.591
37.90	-29.648
38.01	-29.534
37.91	-29.636
38.06	-29.49
38.01	-29.534
37.97	-29.572
37.98	-29.566
37.92	-29.629
37.96	-29.591
37.96	-29.591
37.94	-29.61
37.97	-29.579
37.87	-29.674
38.10	-29.445
37.95	-29.598
37.91	-29.636
38.01	-29.54
37.92	-29.623
37.87	-29.68
37.93	-29.617
38.01	-29.54
37.99	-29.56
38.14	-29.407
38.11	-29.433
38.02	-29.528
37.95	-29.598
37.97	-29.579
38.03	-29.521
38.07	-29.477
37.90	-29.648
38.03	-29.521

37.91	-29.636
37.97	-29.572
37.95	-29.598
37.93	-29.617
37.99	-29.553
38.10	-29.446
37.99	-29.554
38.04	-29.509
37.94	-29.605
38.02	-29.529
37.96	-29.586
37.93	-29.617
38.03	-29.516
38.04	-29.51
38.05	-29.497
38.04	-29.51
37.99	-29.56
38.05	-29.497
37.95	-29.592
37.87	-29.675
38.00	-29.548
38.02	-29.529
38.01	-29.541
38.03	-29.516
37.91	-29.636
38.04	-29.503
37.98	-29.567
37.92	-29.63
38.02	-29.522
37.99	-29.554
38.04	-29.503
38.06	-29.491
37.97	-29.579
38.08	-29.465
37.95	-29.592
38.07	-29.478
38.01	-29.541
37.90	-29.643
37.95	-29.592
38.18	-29.37
38.12	-29.427
38.07	-29.472
38.05	-29.498
38.05	-29.498
38.09	-29.453
38.00	-29.549
38.04	-29.504
37.90	-29.644
37.94	-29.606
38.04	-29.51
37.99	-29.555
38.06	-29.485

38.01	-29.536
38.12	-29.422
38.01	-29.536
37.98	-29.568
38.12	-29.422
37.86	-29.682
38.03	-29.517
38.10	-29.447
38.07	-29.472
38.11	-29.441
37.95	-29.593
38.00	-29.542
38.16	-29.384
38.03	-29.517
38.10	-29.447
37.90	-29.644
38.00	-29.549
38.01	-29.536
38.05	-29.498
38.09	-29.46
37.94	-29.606
38.07	-29.479
38.00	-29.549
37.98	-29.568
38.07	-29.479
38.11	-29.435
37.93	-29.612
38.02	-29.529
38.06	-29.491
38.07	-29.479
38.07	-29.472
38.16	-29.39
38.09	-29.453
38.09	-29.46
37.97	-29.581
37.97	-29.574
38.04	-29.511
38.02	-29.524
38.04	-29.511
37.98	-29.568
38.06	-29.486
37.98	-29.568
38.05	-29.499
38.05	-29.492
38.04	-29.511
38.02	-29.53
37.97	-29.581
38.04	-29.505
38.04	-29.505
38.07	-29.48
38.09	-29.461
37.94	-29.606

38.07	-29.48
38.23	-29.315
38.05	-29.499
38.02	-29.524
38.13	-29.416
38.10	-29.448
38.02	-29.524
38.05	-29.492
38.04	-29.505
38.00	-29.549
38.01	-29.537
37.98	-29.568
37.98	-29.568
38.14	-29.403
38.11	-29.441
38.14	-29.41
38.02	-29.524
38.07	-29.473
38.12	-29.422
38.01	-29.537
38.64	-28.908
40.74	-26.808
42.57	-24.975
43.92	-23.63
44.85	-22.692
45.48	-22.064
45.90	-21.645
46.19	-21.36
46.35	-21.195
46.49	-21.054
46.64	-20.908
46.64	-20.908
46.75	-20.801
46.79	-20.756
46.84	-20.711
46.93	-20.616
46.85	-20.692
46.78	-20.762
46.89	-20.654
46.94	-20.602
46.92	-20.628
46.93	-20.615
46.96	-20.583
47.01	-20.533
47.02	-20.526
46.99	-20.558
47.03	-20.52
47.04	-20.507
47.05	-20.495
46.99	-20.552
47.03	-20.52
47.01	-20.533

<<< Step 4 Started (600gpm)

47.04	-20.508
47.00	-20.546
47.06	-20.482
46.99	-20.552
47.12	-20.431
47.07	-20.475
47.09	-20.456
47.05	-20.495
47.08	-20.463
47.11	-20.432
47.01	-20.54
47.04	-20.508
47.16	-20.388
47.10	-20.445
47.06	-20.489
47.04	-20.502
47.13	-20.413
47.11	-20.432
47.13	-20.413
47.15	-20.4
47.10	-20.445
47.13	-20.413
47.11	-20.438
47.08	-20.47
47.11	-20.438
47.17	-20.381
47.20	-20.343
47.10	-20.445
47.15	-20.4
47.08	-20.464
47.15	-20.4
47.14	-20.407
47.19	-20.356
47.15	-20.394
47.22	-20.33
47.17	-20.381
47.11	-20.432
47.27	-20.28
47.18	-20.362
47.15	-20.4
47.18	-20.368
47.17	-20.381
47.14	-20.407
47.14	-20.407
47.06	-20.489
47.15	-20.394
47.05	-20.495
47.18	-20.362
47.20	-20.349
47.15	-20.394
47.09	-20.457
47.16	-20.388

47.17	-20.381
47.17	-20.381
47.20	-20.349
47.12	-20.426
47.22	-20.33
47.18	-20.368
47.18	-20.362
47.22	-20.33
47.25	-20.292
47.22	-20.324
47.22	-20.324
47.22	-20.33
47.28	-20.267
47.19	-20.356
47.21	-20.337
47.25	-20.292
47.17	-20.381
47.19	-20.356
47.10	-20.451
47.21	-20.337
47.27	-20.273
47.13	-20.413
47.15	-20.4
47.25	-20.292
47.27	-20.273
47.18	-20.362
47.29	-20.261
47.23	-20.318
47.26	-20.286
47.25	-20.292
47.24	-20.305
47.22	-20.33
47.21	-20.337
47.20	-20.349
47.30	-20.242
47.18	-20.362
47.27	-20.28
47.24	-20.311
47.23	-20.318
47.27	-20.281
47.27	-20.281
47.16	-20.388
47.21	-20.337
47.21	-20.337
47.22	-20.324
47.29	-20.261
47.25	-20.299
47.24	-20.306
47.35	-20.197
47.28	-20.268
47.32	-20.223
47.29	-20.261

47.20	-20.35
47.30	-20.248
47.29	-20.261
47.26	-20.286
47.29	-20.254
47.31	-20.236
47.27	-20.28
47.23	-20.312
47.25	-20.292
47.25	-20.3
47.23	-20.319
47.30	-20.242
47.36	-20.185
47.34	-20.204
47.27	-20.274
47.25	-20.3
47.32	-20.223
47.33	-20.216
47.31	-20.235
47.28	-20.267
47.32	-20.229
47.32	-20.229
47.35	-20.197
47.39	-20.153
47.29	-20.254
47.27	-20.273
47.23	-20.318
47.23	-20.318
47.30	-20.248
47.18	-20.362
47.19	-20.356
47.20	-20.349
47.29	-20.261
47.28	-20.267
47.30	-20.249
47.32	-20.229
47.29	-20.261
47.32	-20.229
47.30	-20.248
47.36	-20.185
47.32	-20.223
47.35	-20.198
47.30	-20.248
47.33	-20.216
47.32	-20.223
47.37	-20.172
47.37	-20.172
47.32	-20.229
47.39	-20.159
47.33	-20.216
47.30	-20.242
47.37	-20.178

47.25	-20.292
47.34	-20.204
47.34	-20.204
47.29	-20.261
47.30	-20.248
47.35	-20.197
47.34	-20.21
47.37	-20.179
47.36	-20.185
47.34	-20.21
47.40	-20.147
47.40	-20.147
47.37	-20.173
47.41	-20.135
47.41	-20.135
47.34	-20.204
47.32	-20.223
47.37	-20.179
47.34	-20.211
47.26	-20.287
47.35	-20.192
47.37	-20.173
47.34	-20.211
47.32	-20.23
47.37	-20.179
47.44	-20.109
47.29	-20.254
47.37	-20.173
47.30	-20.249
47.35	-20.192
47.36	-20.185
47.33	-20.217
47.34	-20.211
47.32	-20.223
47.36	-20.185
47.44	-20.109
47.38	-20.166
47.46	-20.084
47.31	-20.236
47.41	-20.135
47.42	-20.122
47.43	-20.116
47.37	-20.173
47.42	-20.122
47.37	-20.179
47.40	-20.147
47.34	-20.204
47.43	-20.116
47.39	-20.154
47.39	-20.154
47.32	-20.223
47.33	-20.216

47.30	-20.249
47.49	-20.059
47.35	-20.192
47.35	-20.192
47.42	-20.122
47.44	-20.109
47.43	-20.116
47.50	-20.046
47.45	-20.097
47.42	-20.122
47.44	-20.109
47.39	-20.154
47.47	-20.078
47.36	-20.185
47.41	-20.135
47.44	-20.103
47.37	-20.179
47.41	-20.141
47.37	-20.179
47.39	-20.154
47.38	-20.166
47.39	-20.16
47.42	-20.128
47.38	-20.166
47.44	-20.103
47.44	-20.109
47.39	-20.154
47.42	-20.122
47.39	-20.154
47.39	-20.154
47.48	-20.065
47.42	-20.122
47.42	-20.122
47.43	-20.116
47.47	-20.078
47.36	-20.185
47.44	-20.109
47.41	-20.141
47.37	-20.173
47.44	-20.103
47.47	-20.078
47.48	-20.065
47.43	-20.116
47.41	-20.135
47.34	-20.211
47.46	-20.084
47.40	-20.147
47.44	-20.103
47.49	-20.059
47.36	-20.185
47.44	-20.109
47.48	-20.071

47.42	-20.128
47.44	-20.103
47.49	-20.052
47.40	-20.147
47.43	-20.116
47.53	-20.014
47.35	-20.198
47.51	-20.039
47.44	-20.109
47.42	-20.122
47.48	-20.065
47.44	-20.109
47.45	-20.097
47.45	-20.097
47.44	-20.109
47.46	-20.09
47.42	-20.128
47.53	-20.02
47.42	-20.128
47.36	-20.185
47.40	-20.147
47.37	-20.174
47.38	-20.167
47.46	-20.084
47.42	-20.122
47.37	-20.173
47.47	-20.078
47.37	-20.174
47.44	-20.109
47.44	-20.109
47.51	-20.04
47.52	-20.028
47.42	-20.129
47.46	-20.085
47.46	-20.09
47.44	-20.104
47.47	-20.078
47.33	-20.212
47.42	-20.123
47.49	-20.053
47.35	-20.192
47.32	-20.223
47.36	-20.186
47.43	-20.116
47.34	-20.204
47.30	-20.249
47.42	-20.129
47.42	-20.129
47.46	-20.085
47.39	-20.16
47.44	-20.109
47.48	-20.066

47.44	-20.104
47.51	-20.034
47.44	-20.104
47.48	-20.066
47.41	-20.135
47.47	-20.072
47.46	-20.085
47.44	-20.11
47.48	-20.066
47.47	-20.072
47.47	-20.078
47.46	-20.085
47.48	-20.066
47.52	-20.028
47.42	-20.123
47.37	-20.174
47.44	-20.11
47.43	-20.116
47.51	-20.04
47.49	-20.053
47.47	-20.078
47.40	-20.142
47.46	-20.091
47.45	-20.097
47.51	-20.04
47.49	-20.059
47.51	-20.034
47.50	-20.047
47.54	-20.009
47.52	-20.028
47.54	-20.009
47.57	-19.977
47.51	-20.04
47.51	-20.034
47.51	-20.034
47.53	-20.021
47.50	-20.047
47.51	-20.034
47.46	-20.085
47.44	-20.104
47.50	-20.047
47.39	-20.155
47.44	-20.104
47.46	-20.091
47.51	-20.041
47.44	-20.104
47.47	-20.072
47.45	-20.092
47.45	-20.097
47.40	-20.142
47.49	-20.059
47.51	-20.04

47.55	-19.996
47.51	-20.041
47.50	-20.047
47.52	-20.022
47.51	-20.035
47.48	-20.067
47.52	-20.028
47.58	-19.971
47.42	-20.13
47.46	-20.086
47.48	-20.067
47.54	-20.003
47.45	-20.098
47.49	-20.054
47.48	-20.067
47.50	-20.047
47.47	-20.073
47.49	-20.054
47.47	-20.079
47.49	-20.054
47.49	-20.06
47.55	-19.997
47.54	-20.009
47.50	-20.047
47.56	-19.984
47.58	-19.965
47.51	-20.035
47.50	-20.047
47.52	-20.022
47.49	-20.06
47.59	-19.959
47.55	-19.997
47.54	-20.003
47.52	-20.028
47.57	-19.978
47.48	-20.067
47.51	-20.036
47.47	-20.073
47.49	-20.06
47.44	-20.105
47.53	-20.017
47.47	-20.074
47.49	-20.055
47.54	-20.009
47.54	-20.01
47.54	-20.004
47.51	-20.036
47.52	-20.023
47.51	-20.036
47.60	-19.947
47.54	-20.01
47.57	-19.979

47.57	-19.979
47.56	-19.991
47.59	-19.953
47.53	-20.017
47.59	-19.96
47.52	-20.023
47.46	-20.086
47.56	-19.991
47.49	-20.055
47.55	-19.998
47.44	-20.105
47.47	-20.074
47.42	-20.131
47.51	-20.036
47.52	-20.023
47.52	-20.029
47.52	-20.023
47.54	-20.004
47.53	-20.017
47.56	-19.985
47.56	-19.991
47.54	-20.004
47.58	-19.966
47.56	-19.985
47.57	-19.972
47.69	-19.858
47.56	-19.985
47.60	-19.947
47.66	-19.89
47.66	-19.883
47.59	-19.953
47.55	-19.998
47.49	-20.055
47.52	-20.023
47.46	-20.086
47.56	-19.985
47.52	-20.023
47.47	-20.08
47.51	-20.036
47.54	-20.01
47.60	-19.947
47.52	-20.023
47.57	-19.979
47.58	-19.966
47.57	-19.978
47.64	-19.902
47.56	-19.985
47.57	-19.972
47.61	-19.934
47.58	-19.966
47.66	-19.89
47.56	-19.985

47.56	-19.985
47.59	-19.96
47.53	-20.017
47.54	-20.01
47.59	-19.959
47.60	-19.946
47.56	-19.991
47.56	-19.99
47.53	-20.016
47.52	-20.022
47.58	-19.971
47.54	-20.003
47.57	-19.979
47.62	-19.927
47.47	-20.073
47.61	-19.933
47.61	-19.933
47.55	-19.997
47.61	-19.94
47.58	-19.971
47.64	-19.902
47.65	-19.895
47.62	-19.927
47.52	-20.022
47.60	-19.946
47.59	-19.959
47.56	-19.984
47.60	-19.946
47.57	-19.978
47.52	-20.028
47.57	-19.978
47.52	-20.028
47.58	-19.965
47.56	-19.99
47.63	-19.921
47.57	-19.978
47.61	-19.933
47.59	-19.959
47.63	-19.914
47.66	-19.889
47.47	-20.073
47.56	-19.984
47.63	-19.921
47.61	-19.933
47.67	-19.876
47.65	-19.895
47.57	-19.978
47.62	-19.927
47.61	-19.94
47.66	-19.883
47.62	-19.927
47.60	-19.946

47.61	-19.94
47.64	-19.908
47.64	-19.908
47.52	-20.029
47.57	-19.978
47.64	-19.909
47.61	-19.94
47.46	-20.085
47.58	-19.971
47.64	-19.902
47.68	-19.87
47.54	-20.01
47.61	-19.934
47.49	-20.055
47.64	-19.909
47.65	-19.896
47.63	-19.915
47.61	-19.94
47.57	-19.979
47.71	-19.833
47.65	-19.896
47.63	-19.921
47.63	-19.915
47.63	-19.921
47.61	-19.94
47.66	-19.89
47.66	-19.89
47.64	-19.902
47.68	-19.871
47.63	-19.921
47.63	-19.921
47.61	-19.94
47.65	-19.896
47.59	-19.96
47.57	-19.972
47.56	-19.985
47.59	-19.96
47.66	-19.89
47.56	-19.991
47.64	-19.909
47.64	-19.902
47.55	-19.998
47.67	-19.877
47.58	-19.966
47.58	-19.966
47.67	-19.877
47.67	-19.877
47.65	-19.896
47.68	-19.864
47.66	-19.884
47.58	-19.967
47.50	-20.048

47.57	-19.973
47.49	-20.061
47.56	-19.986
47.59	-19.953
47.53	-20.017
47.63	-19.916
47.58	-19.967
47.57	-19.979
47.56	-19.985
47.63	-19.916
47.66	-19.883
47.65	-19.897
47.63	-19.916
47.69	-19.859
47.62	-19.922
47.64	-19.903
47.66	-19.891
47.67	-19.878
47.62	-19.922
47.59	-19.954
47.60	-19.948
47.61	-19.941
47.63	-19.916
47.65	-19.897
47.65	-19.897
47.61	-19.935
47.59	-19.96
47.55	-19.998
47.55	-19.992
47.54	-20.005
47.57	-19.979
47.59	-19.954
47.67	-19.878
47.61	-19.935
47.63	-19.916
47.74	-19.808
47.64	-19.903
47.74	-19.808
47.69	-19.853
47.64	-19.91
47.67	-19.878
47.61	-19.941
47.73	-19.821
47.62	-19.922
47.69	-19.853
47.68	-19.865
47.65	-19.897
47.72	-19.827
47.60	-19.948
47.59	-19.954
47.72	-19.827
47.71	-19.84

47.61	-19.935
47.57	-19.973
47.64	-19.903
47.62	-19.922
47.66	-19.884
47.66	-19.884
47.63	-19.916
47.72	-19.827
47.66	-19.891
47.65	-19.897
47.63	-19.916
47.72	-19.827
47.69	-19.853
47.68	-19.865
47.69	-19.859
47.67	-19.878
47.64	-19.91
47.62	-19.922
47.59	-19.954
47.60	-19.948
47.62	-19.922
47.63	-19.916
47.62	-19.922
47.61	-19.935
47.66	-19.891
47.62	-19.929
47.64	-19.903
47.66	-19.891
47.74	-19.802
47.69	-19.853
47.69	-19.853
47.71	-19.84
47.67	-19.872
47.71	-19.84
47.71	-19.84
47.59	-19.954
47.60	-19.948
47.63	-19.916
47.63	-19.916
47.64	-19.91
47.59	-19.961
47.66	-19.885
47.70	-19.847
47.62	-19.922
47.62	-19.923
47.67	-19.878
47.68	-19.865
47.68	-19.865
47.64	-19.904
47.68	-19.865
47.69	-19.853
47.67	-19.872

47.67	-19.872
47.77	-19.777
47.74	-19.809
47.71	-19.84
47.62	-19.929
47.62	-19.929
47.56	-19.987
47.67	-19.872
47.55	-19.998
47.60	-19.942
47.69	-19.86
48.58	-18.965
51.06	-16.485
53.24	-14.304
54.82	-12.731
57.47	-10.081
61.20	-6.347
65.22	-2.328
67.55	0.005
67.57	0.019
67.43	-0.114
67.51	-0.038
67.23	-0.316
67.07	-0.474
67.07	-0.473
67.00	-0.549
66.95	-0.599
66.94	-0.606
66.93	-0.612
66.92	-0.625
66.93	-0.618
66.92	-0.631
66.89	-0.656
66.88	-0.662
66.90	-0.649
66.88	-0.668
66.94	-0.605
66.95	-0.598
66.93	-0.618
66.95	-0.598
66.97	-0.573
66.96	-0.585
66.99	-0.553
66.97	-0.579
67.01	-0.534
66.98	-0.566
66.99	-0.56
66.97	-0.572
66.97	-0.572
66.97	-0.572
66.99	-0.553
67.01	-0.534

<<< Step 5 Started (800gpm after higher rates attempted for approx. one min)

66.96	-0.591
67.01	-0.541
66.98	-0.566
66.96	-0.585
67.01	-0.534
67.04	-0.509
67.02	-0.522
67.04	-0.509
67.06	-0.49
67.09	-0.452
67.03	-0.515
67.05	-0.496
67.01	-0.541
67.06	-0.49
67.07	-0.477
67.02	-0.528
67.03	-0.515
67.03	-0.515
67.08	-0.465
67.12	-0.427
67.13	-0.42
67.13	-0.414
67.12	-0.427
67.10	-0.446
67.10	-0.446
67.11	-0.439
67.12	-0.427
67.11	-0.433
67.13	-0.42
67.14	-0.408
67.11	-0.433
67.13	-0.42
67.10	-0.446
67.10	-0.446
67.07	-0.477
67.06	-0.49
67.10	-0.446
67.08	-0.471
67.10	-0.446
67.10	-0.446
67.11	-0.439
67.13	-0.42
67.13	-0.42
67.13	-0.414
67.14	-0.408
67.10	-0.446
67.13	-0.42
67.11	-0.433
67.11	-0.433
67.13	-0.42
67.13	-0.42
67.13	-0.42

67.09	-0.452
67.11	-0.433
67.12	-0.427
67.08	-0.465
67.10	-0.446
67.11	-0.433
67.13	-0.414
67.11	-0.433
67.11	-0.433
67.08	-0.471
67.09	-0.458
67.08	-0.465
67.09	-0.458
67.13	-0.42
67.09	-0.458
67.09	-0.458
67.05	-0.496
67.08	-0.471
67.09	-0.452
67.10	-0.446
67.11	-0.439
67.13	-0.414
67.09	-0.452
67.08	-0.465
67.12	-0.427
67.11	-0.439
67.12	-0.427
67.09	-0.452
67.11	-0.433
67.11	-0.438
67.12	-0.426
67.11	-0.433
67.12	-0.427
67.13	-0.419
67.14	-0.407
67.13	-0.413
67.14	-0.407
67.13	-0.413
67.10	-0.451
67.08	-0.47
67.11	-0.432
67.08	-0.464
67.10	-0.451
67.09	-0.458
67.10	-0.451
67.10	-0.445
67.11	-0.438
67.12	-0.426
67.11	-0.438
67.07	-0.477
67.06	-0.483
67.04	-0.502

67.05	-0.496
67.09	-0.458
67.10	-0.451
67.13	-0.413
67.12	-0.426
67.11	-0.438
67.10	-0.45
67.10	-0.451
67.11	-0.438
67.11	-0.438
67.13	-0.412
67.13	-0.412
67.13	-0.419
67.13	-0.412
67.12	-0.431
67.08	-0.469
67.08	-0.463
67.08	-0.469
67.10	-0.45
67.05	-0.495
67.10	-0.444
67.08	-0.463
67.11	-0.438
67.06	-0.482
67.08	-0.463
67.09	-0.457
67.12	-0.425
67.14	-0.406
67.09	-0.457
67.12	-0.431
67.07	-0.476
67.08	-0.469
67.06	-0.488
67.07	-0.481
67.08	-0.469
67.07	-0.481
67.08	-0.462
67.09	-0.456
67.06	-0.488
67.09	-0.456
67.01	-0.538
67.01	-0.538
67.01	-0.538
67.02	-0.526
67.08	-0.469
67.07	-0.475
67.10	-0.443
67.09	-0.456
67.11	-0.437
67.12	-0.431
67.07	-0.481
67.08	-0.469

67.10	-0.443
67.07	-0.474
67.08	-0.468
67.12	-0.423
67.10	-0.449
67.11	-0.436
67.07	-0.474
67.11	-0.436
67.13	-0.417
67.09	-0.461
67.02	-0.531
67.05	-0.493
67.01	-0.538
67.00	-0.55
67.06	-0.487
67.03	-0.519
67.03	-0.519
67.05	-0.493
67.09	-0.461
67.07	-0.481
67.12	-0.423
67.14	-0.411
67.09	-0.455
67.11	-0.436
67.09	-0.455
67.11	-0.436
67.12	-0.429
67.05	-0.493
67.07	-0.48
67.05	-0.499
67.07	-0.473
67.07	-0.48
67.04	-0.505
67.07	-0.473
67.10	-0.448
67.12	-0.423
67.11	-0.435
67.13	-0.416
67.12	-0.423
67.09	-0.461
67.11	-0.435
67.09	-0.461
67.07	-0.473
67.05	-0.492
67.06	-0.486
67.07	-0.48
67.08	-0.467
67.08	-0.467
67.10	-0.442
67.11	-0.441
67.11	-0.435
67.08	-0.466

67.11	-0.435
67.12	-0.428
67.11	-0.435
67.12	-0.422
67.13	-0.416
67.09	-0.454
67.08	-0.466
67.07	-0.473
67.05	-0.498
67.06	-0.485
67.04	-0.511
67.07	-0.479
67.08	-0.466
67.09	-0.46
67.02	-0.53
67.04	-0.504
67.10	-0.447
67.10	-0.447
67.09	-0.459
67.11	-0.44
67.07	-0.478
67.08	-0.465
67.11	-0.434
67.08	-0.465
67.09	-0.453
67.13	-0.421
67.10	-0.446
67.13	-0.421
67.10	-0.446
67.13	-0.415
67.16	-0.383
67.17	-0.377
67.16	-0.389
67.14	-0.402
67.18	-0.37
67.16	-0.389
67.17	-0.376
67.13	-0.414
67.15	-0.395
67.05	-0.496
67.08	-0.465
67.11	-0.433
67.13	-0.42
67.13	-0.42
67.12	-0.427
67.13	-0.42
67.13	-0.414
67.11	-0.439
67.08	-0.464
67.06	-0.483
67.06	-0.483
67.02	-0.527

67.08	-0.47
67.10	-0.445
67.12	-0.426
67.10	-0.445
67.12	-0.426
67.11	-0.439
67.13	-0.42
67.10	-0.451
67.13	-0.413
67.12	-0.426
67.14	-0.407
67.13	-0.42
67.12	-0.426
67.12	-0.426
67.11	-0.439
67.13	-0.42
67.05	-0.496
67.10	-0.445
67.06	-0.483
67.09	-0.457
67.11	-0.438
67.11	-0.439
67.11	-0.438
67.05	-0.495
67.06	-0.482
67.10	-0.444
67.10	-0.45
67.11	-0.438
67.11	-0.438
67.13	-0.419
67.13	-0.412
67.13	-0.418
67.17	-0.381
67.18	-0.362
67.17	-0.374
67.17	-0.374
67.15	-0.4
67.13	-0.412
67.12	-0.424
67.10	-0.45
67.13	-0.418
67.13	-0.418
67.12	-0.431
67.11	-0.437
67.14	-0.405
67.13	-0.412
67.15	-0.393
67.13	-0.412
67.10	-0.443
67.13	-0.412
67.11	-0.437
67.14	-0.405

67.12	-0.424
67.10	-0.443
67.14	-0.411
67.14	-0.405
67.12	-0.431
67.13	-0.417
67.09	-0.456
67.12	-0.431
67.13	-0.412
67.15	-0.392
67.16	-0.386
67.14	-0.405
67.15	-0.398
67.15	-0.392
67.15	-0.392
67.12	-0.424
67.10	-0.443
67.13	-0.417
67.15	-0.398
67.16	-0.386
67.13	-0.417
67.14	-0.411
67.10	-0.443
67.08	-0.462
67.10	-0.443
67.12	-0.424
67.12	-0.43
67.13	-0.417
67.13	-0.417
67.14	-0.411
67.13	-0.417
67.13	-0.417
67.10	-0.443
67.10	-0.448
67.09	-0.455
67.05	-0.492
67.08	-0.468
67.09	-0.461
67.10	-0.448
67.13	-0.416
67.12	-0.43
67.11	-0.435
67.10	-0.443
67.14	-0.41
67.14	-0.41
67.14	-0.404
67.12	-0.423
67.14	-0.41
67.11	-0.435
67.10	-0.448
67.12	-0.423
67.12	-0.423

67.14	-0.41
67.12	-0.423
67.09	-0.454
67.12	-0.423
67.14	-0.41
67.14	-0.404
67.14	-0.41
67.11	-0.435
67.12	-0.423
67.14	-0.409
67.15	-0.397
67.15	-0.397
67.15	-0.397
67.15	-0.397
67.12	-0.422
67.15	-0.397
67.16	-0.39
67.14	-0.409
67.11	-0.441
67.14	-0.403
67.12	-0.422
67.15	-0.397
67.12	-0.422
67.14	-0.409
67.13	-0.416
67.16	-0.39
67.16	-0.39
67.17	-0.378
67.14	-0.403
67.18	-0.365
67.16	-0.389
67.17	-0.377
67.16	-0.389
67.13	-0.421
67.16	-0.389
67.16	-0.389
67.15	-0.396
67.14	-0.409
67.13	-0.415
67.13	-0.415
67.14	-0.409
67.13	-0.415
67.15	-0.396
67.17	-0.377
67.11	-0.44
67.11	-0.434
67.13	-0.421
67.11	-0.434
67.13	-0.415
67.09	-0.459
67.12	-0.428
67.07	-0.478

67.10	-0.447
67.13	-0.421
67.15	-0.396
67.18	-0.364
67.17	-0.377
67.16	-0.383
67.15	-0.396
67.15	-0.396
67.18	-0.37
67.19	-0.358
67.16	-0.389
67.15	-0.395
67.10	-0.446
67.11	-0.439
67.12	-0.427
67.12	-0.427
67.15	-0.401
67.12	-0.427
67.13	-0.42
67.16	-0.389
67.13	-0.414
67.15	-0.395
67.15	-0.401
67.13	-0.414
67.17	-0.376
67.18	-0.37
67.11	-0.433
67.16	-0.389
67.16	-0.389
67.18	-0.363
67.16	-0.382
67.18	-0.37
67.12	-0.426
67.13	-0.42
67.13	-0.413
67.11	-0.432
67.10	-0.451
67.15	-0.401
67.13	-0.413
67.15	-0.401
67.12	-0.426
67.13	-0.42
67.17	-0.375
67.15	-0.401
67.16	-0.388
67.15	-0.394
67.14	-0.407
67.11	-0.432
67.11	-0.432
67.15	-0.394
67.13	-0.413
67.14	-0.407

67.16	-0.382
67.17	-0.375
67.17	-0.375
67.16	-0.382
67.10	-0.445
67.14	-0.406
67.11	-0.432
67.13	-0.42
67.15	-0.4
67.16	-0.387
67.15	-0.393
67.18	-0.362
67.15	-0.4
67.15	-0.4
67.18	-0.368
67.15	-0.393
67.11	-0.432
67.10	-0.444
67.15	-0.4
67.11	-0.438
67.12	-0.425
67.10	-0.451
67.11	-0.432
67.13	-0.412
67.15	-0.393
67.17	-0.374
67.15	-0.4
67.17	-0.374
67.20	-0.349
67.22	-0.33
67.22	-0.324
67.23	-0.317
67.17	-0.374
67.19	-0.361
67.17	-0.374
67.10	-0.45
67.13	-0.412
67.14	-0.405
67.14	-0.405
67.13	-0.418
67.15	-0.399
67.15	-0.393
67.17	-0.38
67.17	-0.38
67.18	-0.367
67.17	-0.38
67.21	-0.336
67.20	-0.348
67.19	-0.355
67.22	-0.323
67.20	-0.342
67.22	-0.329

67.22	-0.329
67.22	-0.329
67.19	-0.354
67.19	-0.354
67.21	-0.335
67.17	-0.373
67.17	-0.379
67.17	-0.373
67.13	-0.417
67.15	-0.392
67.16	-0.386
67.17	-0.379
67.18	-0.367
67.18	-0.367
67.18	-0.367
67.14	-0.405
67.16	-0.386
67.19	-0.354
67.20	-0.348
67.19	-0.354
67.18	-0.367
67.18	-0.367
67.18	-0.367
67.14	-0.404
67.17	-0.379
67.19	-0.359
67.14	-0.404
67.15	-0.397
67.14	-0.404
67.15	-0.398
67.14	-0.404
67.13	-0.416
67.16	-0.391
67.16	-0.386
67.19	-0.353
67.22	-0.329
67.21	-0.334
67.23	-0.321
67.20	-0.347
67.23	-0.321
67.20	-0.347
67.23	-0.321
67.18	-0.366
67.19	-0.353
67.21	-0.34
67.16	-0.385
67.17	-0.372
67.19	-0.353
67.16	-0.391
67.16	-0.385
67.17	-0.372
67.14	-0.404

67.16	-0.391
67.19	-0.359
67.19	-0.359
67.18	-0.366
67.18	-0.366
67.19	-0.359
67.19	-0.353
67.22	-0.327
67.23	-0.315
67.22	-0.327
67.19	-0.353
67.21	-0.333
67.16	-0.384
67.16	-0.384
67.18	-0.371
67.20	-0.346
67.21	-0.34
67.19	-0.352
67.23	-0.321
67.22	-0.327
67.21	-0.333
67.23	-0.314
67.16	-0.384
67.19	-0.359
67.19	-0.352
67.21	-0.333
67.16	-0.384
67.16	-0.39
67.20	-0.346
67.22	-0.327
67.23	-0.321
67.21	-0.333
67.20	-0.346
67.20	-0.345
67.19	-0.352
67.21	-0.333
67.17	-0.377
67.21	-0.339
67.18	-0.364
67.20	-0.345
67.23	-0.32
67.18	-0.364
67.20	-0.345
67.18	-0.371
67.16	-0.39
67.14	-0.402
67.18	-0.364
67.19	-0.358
67.21	-0.333
67.21	-0.339
67.20	-0.345
67.19	-0.352

67.22	-0.326
67.24	-0.307
67.19	-0.358
67.21	-0.339
67.23	-0.32
67.21	-0.333
67.20	-0.345
67.19	-0.358
67.21	-0.333
67.21	-0.339
67.19	-0.358
67.19	-0.352
67.19	-0.358
67.18	-0.364
67.21	-0.339
67.17	-0.377
67.21	-0.339
67.21	-0.333
67.16	-0.383
67.19	-0.358
67.20	-0.345
67.21	-0.339
67.21	-0.333
67.21	-0.339
67.20	-0.344
67.21	-0.332
67.21	-0.333
67.20	-0.345
67.13	-0.415
67.17	-0.376
67.18	-0.363
67.18	-0.37
67.18	-0.37
67.21	-0.332
67.20	-0.344
67.19	-0.352
67.19	-0.357
67.17	-0.377
67.18	-0.37
67.20	-0.351
67.18	-0.363
67.21	-0.338
67.21	-0.338
67.22	-0.325
67.18	-0.363
67.18	-0.363
67.21	-0.332
67.18	-0.363
67.18	-0.37
67.17	-0.376
67.23	-0.319
67.27	-0.281

67.23	-0.319
67.23	-0.319
67.20	-0.344
67.20	-0.351
67.20	-0.344
67.23	-0.313
67.22	-0.325
67.19	-0.357
67.21	-0.332
67.25	-0.294

In-Situ Inc. MiniTroll Pro

Report generated: 11/11/2004 8:34:06
Report from file: ...\\SN13884 2004-11-09 083000 Test #2.bin
Win-Situ Version 4.5

Serial number: 13884
Firmware Version 3.09
Unit name: MiniTROLL

Test name: **Pumping Well Drawdown Data
Dare Co. Skyco 9R**

Test defined on: 11/9/2004 8:07:32
Test scheduled for: 11/9/2004 8:30:00
Test started on: 11/9/2004 8:30:00
Test stopped on: 11/11/2004 8:34:05
Test extracted on: N/A N/A

Data gathered using Logarithmic testing

Maximum time bet Seconds.

Number of data sa 212

TOTAL DATA SAMF 212

Channel number [2]

Measurement type: Pressure

Channel name: Pressure

Sensor Range: 100 PSIG.

Specific gravity: 1

Mode: TOC

User-defined refere 0 Feet H2O

Referenced on: test start

Pressure head at re 86.582 Feet H2O

Note: raw data collected by transducer shown in black font; post-processing additions by GeoResou

Date	Time	ET (sec) from start of data collection	ET (sec) from start of pumping	ET (min) from start of pumping	Water Level Depth (feet) below TOC
11/9/2004	8:30:22	22.4	-9.6	-0.2	32.95
11/9/2004	8:30:23	23.8	-8.2	-0.1	32.95
11/9/2004	8:30:25	25.2	-6.8	-0.1	32.95
11/9/2004	8:30:26	26.7	-5.3	-0.1	32.95
11/9/2004	8:30:28	28.2	-3.8	-0.1	32.95
11/9/2004	8:30:29	29.8	-2.2	0.0	32.957
11/9/2004	8:30:31	31.5	-0.5	0.0	32.95
11/9/2004	8:30:33	33.3	1.3	0.0	44.821
11/9/2004	8:30:35	35.2	3.2	0.05	44.154
11/9/2004	8:30:37	37.3	5.3	0.09	54.158
11/9/2004	8:30:39	39.5	7.5	0.13	60.036

11/9/2004	8:30:41	41.8	9.8	0.16	64.16
11/9/2004	8:30:44	44.3	12.3	0.21	65.566
11/9/2004	8:30:46	46.9	14.9	0.25	64.973
11/9/2004	8:30:49	49.7	17.7	0.30	64.488
11/9/2004	8:30:52	52.6	20.6	0.34	64.931
11/9/2004	8:30:55	55.7	23.7	0.40	65.762
11/9/2004	8:30:58	59	27	0.45	67.412
11/9/2004	8:31:02	62.5	30.5	0.51	68.763
11/9/2004	8:31:06	66.2	34.2	0.57	69.961
11/9/2004	8:31:10	70.1	38.1	0.64	70.765
11/9/2004	8:31:14	74.3	42.3	0.71	71.562
11/9/2004	8:31:18	78.7	46.7	0.78	72.15
11/9/2004	8:31:23	83.4	51.4	0.86	72.681
11/9/2004	8:31:28	88.4	56.4	0.94	73.001
11/9/2004	8:31:33	93.7	61.7	1.03	73.392
11/9/2004	8:31:39	99.3	67.3	1.12	73.698
11/9/2004	8:31:45	105.2	73.2	1.22	73.911
11/9/2004	8:31:51	111.5	79.5	1.33	74.065
11/9/2004	8:31:58	118.1	86.1	1.44	74.105
11/9/2004	8:32:05	125.1	93.1	1.55	74.271
11/9/2004	8:32:12	132.6	100.6	1.68	74.483
11/9/2004	8:32:20	140.5	108.5	1.81	74.522
11/9/2004	8:32:28	148.9	116.9	1.95	74.53
11/9/2004	8:32:37	157.8	125.8	2.10	74.594
11/9/2004	8:32:47	167.2	135.2	2.25	74.798
11/9/2004	8:32:57	177.2	145.2	2.42	74.944
11/9/2004	8:33:07	187.8	155.8	2.60	74.825
11/9/2004	8:33:18	199	167	2.78	75.035
11/9/2004	8:33:30	210.9	178.9	2.98	75.117
11/9/2004	8:33:43	223.5	191.5	3.19	75.111
11/9/2004	8:33:56	236.8	204.8	3.41	75.207
11/9/2004	8:34:10	250.9	218.9	3.65	75.302
11/9/2004	8:34:25	265.8	233.8	3.90	75.283
11/9/2004	8:34:41	281.6	249.6	4.16	75.385
11/9/2004	8:34:58	298.4	266.4	4.44	75.48
11/9/2004	8:35:16	316.2	284.2	4.74	75.41
11/9/2004	8:35:34	335	303	5.05	75.487
11/9/2004	8:35:54	354.9	322.9	5.38	75.568
11/9/2004	8:36:15	376	344	5.73	75.567
11/9/2004	8:36:38	398.4	366.4	6.11	75.637
11/9/2004	8:37:02	422.1	390.1	6.50	75.814
11/9/2004	8:37:27	447.2	415.2	6.92	75.801
11/9/2004	8:37:53	473.8	441.8	7.36	75.826
11/9/2004	8:38:21	502	470	7.83	75.977
11/9/2004	8:38:51	531.9	499.9	8.33	77.335
11/9/2004	8:39:23	563.5	531.5	8.86	78.096
11/9/2004	8:39:56	597	565	9.42	77.758
11/9/2004	8:40:32	632.5	600.5	10.01	77.738
11/9/2004	8:41:10	670.1	638.1	10.64	77.667
11/9/2004	8:41:49	709.9	677.9	11.30	77.73
11/9/2004	8:42:32	752.1	720.1	12.00	77.728
11/9/2004	8:43:16	796.8	764.8	12.75	77.878

11/9/2004	8:44:04	844.2	812.2	13.54	77.776
11/9/2004	8:44:54	894.4	862.4	14.37	77.831
11/9/2004	8:45:47	947.5	915.5	15.26	77.786
11/9/2004	8:46:43	1003.8	971.8	16.20	77.995
11/9/2004	8:47:43	1063.4	1031.4	17.19	77.994
11/9/2004	8:48:46	1126.6	1094.6	18.24	78.049
11/9/2004	8:49:53	1193.5	1161.5	19.36	77.953
11/9/2004	8:51:04	1264.4	1232.4	20.54	78.08
11/9/2004	8:52:19	1339.5	1307.5	21.79	78.13
11/9/2004	8:53:38	1419	1387	23.12	78.167
11/9/2004	8:55:03	1503.3	1471.3	24.52	78.198
11/9/2004	8:56:32	1592.6	1560.6	26.01	78.286
11/9/2004	8:58:07	1687.1	1655.1	27.59	78.246
11/9/2004	8:59:47	1787.2	1755.2	29.25	78.326
11/9/2004	9:01:33	1893.3	1861.3	31.02	78.298
11/9/2004	9:03:25	2005.7	1973.7	32.90	78.404
11/9/2004	9:05:24	2124.7	2092.7	34.88	78.384
11/9/2004	9:07:30	2250.8	2218.8	36.98	78.516
11/9/2004	9:09:44	2384.4	2352.4	39.21	78.558
11/9/2004	9:12:05	2525.9	2493.9	41.57	78.525
11/9/2004	9:14:35	2675.8	2643.8	44.06	78.567
11/9/2004	9:17:14	2834.6	2802.6	46.71	78.585
11/9/2004	9:20:02	3002.8	2970.8	49.51	78.654
11/9/2004	9:23:00	3180.9	3148.9	52.48	78.666
11/9/2004	9:26:09	3369.6	3337.6	55.63	78.779
11/9/2004	9:29:29	3569.5	3537.5	58.96	78.879
11/9/2004	9:33:01	3781.2	3749.2	62.49	78.891
11/9/2004	9:36:45	4005.5	3973.5	66.23	78.902
11/9/2004	9:40:43	4243.1	4211.1	70.19	78.925
11/9/2004	9:44:54	4494.7	4462.7	74.38	78.988
11/9/2004	9:49:21	4761.3	4729.3	78.82	79
11/9/2004	9:54:03	5043.7	5011.7	83.53	79.056
11/9/2004	9:59:02	5342.8	5310.8	88.51	79.099
11/9/2004	10:04:19	5659.6	5627.6	93.79	79.175
11/9/2004	10:09:55	5995.2	5963.2	99.39	79.238
11/9/2004	10:15:50	6350.7	6318.7	105.31	79.269
11/9/2004	10:22:07	6727.2	6695.2	111.59	79.287
11/9/2004	10:28:46	7126.1	7094.1	118.24	79.376
11/9/2004	10:35:48	7548.6	7516.6	125.28	79.375
11/9/2004	10:43:16	7996.1	7964.1	132.74	79.431
11/9/2004	10:51:10	8470.1	8438.1	140.64	79.419
11/9/2004	10:59:32	8972.2	8940.2	149.00	79.513
11/9/2004	11:08:24	9504.1	9472.1	157.87	79.596
11/9/2004	11:17:47	10067.5	10035.5	167.26	79.602
11/9/2004	11:27:44	10664.3	10632.3	177.21	79.582
11/9/2004	11:38:16	11296.5	11264.5	187.74	79.677
11/9/2004	11:49:26	11966.1	11934.1	198.90	79.773
11/9/2004	12:01:15	12675.4	12643.4	210.72	79.811
11/9/2004	12:13:46	13426.7	13394.7	223.25	79.874
11/9/2004	12:27:02	14222.6	14190.6	236.51	79.868
11/9/2004	12:41:05	15065.6	15033.6	250.56	79.804
11/9/2004	12:55:58	15958.6	15926.6	265.44	79.873

11/9/2004	13:11:44	16904.5	16872.5	281.21	79.938
11/9/2004	13:28:26	17906.4	17874.4	297.91	80.083
11/9/2004	13:46:07	18967.7	18935.7	315.60	80.141
11/9/2004	14:04:51	20091.9	20059.9	334.33	80.147
11/9/2004	14:24:42	21282.7	21250.7	354.18	80.23
11/9/2004	14:45:44	22544.1	22512.1	375.20	80.261
11/9/2004	15:08:00	23880.2	23848.2	397.47	80.292
11/9/2004	15:31:35	25295.5	25263.5	421.06	80.299
11/9/2004	15:56:34	26794.7	26762.7	446.05	80.381
11/9/2004	16:23:02	28382.7	28350.7	472.51	80.369
11/9/2004	16:51:04	30064.8	30032.8	500.55	80.522
11/9/2004	17:20:46	31846.6	31814.6	530.24	80.56
11/9/2004	17:52:13	33734	33702	561.70	80.565
11/9/2004	18:25:33	35733.2	35701.2	595.02	80.687
11/9/2004	19:00:50	37850.9	37818.9	630.32	80.68
11/9/2004	19:38:13	40094	40062	667.70	80.698
11/9/2004	20:17:50	42470.1	42438.1	707.30	80.762
11/9/2004	20:59:46	44987	44955	749.25	80.801
11/9/2004	21:44:12	47653	47621	793.68	80.795
11/9/2004	22:31:16	50477	50445	840.75	80.985
11/9/2004	23:21:08	53468.3	53436.3	890.61	81.074
11/10/2004	0:13:56	56636.8	56604.8	943.41	81.029
11/10/2004	1:09:53	59993.1	59961.1	999.35	81.252
11/10/2004	2:09:08	63548.3	63516.3	1058.61	80.61
11/10/2004	3:09:08	67148.3	67116.3	1118.61	80.051
11/10/2004	4:09:08	70748.3	70716.3	1178.61	79.702
11/10/2004	5:09:08	74348.3	74316.3	1238.61	79.296
11/10/2004	6:09:08	77948.3	77916.3	1298.61	79.131
11/10/2004	7:09:08	81548.3	81516.3	1358.61	78.711
11/10/2004	8:09:08	85148.3	85116.3	1418.61	78.445
11/10/2004	9:09:08	88748.3	88716.3	1478.61	78.96
11/10/2004	10:09:08	92348.3	92316.3	1538.61	79.424
11/10/2004	11:09:08	95948.3	95916.3	1598.61	79.753
11/10/2004	12:09:08	99548.3	99516.3	1658.61	79.969
11/10/2004	13:09:08	103148.3	103116.3	1718.61	80.014
11/10/2004	14:09:08	106748.3	106716.3	1778.61	80.382
11/10/2004	15:09:08	110348.3	110316.3	1838.61	80.49
11/10/2004	16:09:08	113948.3	113916.3	1898.61	80.56
11/10/2004	17:09:08	117548.3	117516.3	1958.61	80.744
11/10/2004	18:09:08	121148.3	121116.3	2018.61	80.896
11/10/2004	19:09:08	124748.3	124716.3	2078.61	80.909
11/10/2004	20:09:08	128348.3	128316.3	2138.61	80.991
11/10/2004	21:09:08	131948.3	131916.3	2198.61	81.042
11/10/2004	22:09:08	135548.3	135516.3	2258.61	81.093
11/10/2004	23:09:08	139148.3	139116.3	2318.61	81.195
11/11/2004	0:09:08	142748.3	142716.3	2378.61	81.321
11/11/2004	1:09:08	146348.3	146316.3	2438.61	81.455
11/11/2004	2:09:08	149948.3	149916.3	2498.61	81.334
11/11/2004	3:09:08	153548.3	153516.3	2558.61	81.27
11/11/2004	4:09:08	157148.3	157116.3	2618.61	81.162
11/11/2004	5:09:08	160748.3	160716.3	2678.61	81.125
11/11/2004	6:09:08	164348.3	164316.3	2738.61	81.061

11/11/2004	7:09:08	167948.3	167916.3	2798.61	80.966
11/11/2004	8:09:08	171548.3	171516.3	2858.61	81.055

nces shown in dark-blue font.

Drawdown
(Pressure
Feet H2O)

-0.01
-0.01
-0.01
-0.01
-0.01
-0.01
-0.003
-0.01
11.861
11.194
21.198
27.076

<<<Pump Started

31.2
32.606
32.013
31.528
31.971
32.802
34.452
35.803
37.001
37.805
38.602
39.19
39.721
40.041
40.432
40.738
40.951
41.105
41.145
41.311
41.523
41.562
41.57
41.634
41.838
41.984
41.865
42.075
42.157
42.151
42.247
42.342
42.323
42.425
42.52
42.45
42.527
42.608
42.607
42.677
42.854
42.841
42.866
43.017
44.375
45.136
44.798
44.778
44.707
44.77
44.768
44.918

44.816
44.871
44.826
45.035
45.034
45.089
44.993
45.12
45.17
45.207
45.238
45.326
45.286
45.366
45.338
45.444
45.424
45.556
45.598
45.565
45.607
45.625
45.694
45.706
45.819
45.919
45.931
45.942
45.965
46.028
46.04
46.096
46.139
46.215
46.278
46.309
46.327
46.416
46.415
46.471
46.459
46.553
46.636
46.642
46.622
46.717
46.813
46.851
46.914
46.908
46.844
46.913

46.978
47.123
47.181
47.187
47.27
47.301
47.332
47.339
47.421
47.409
47.562
47.6
47.605
47.727
47.72
47.738
47.802
47.841
47.835
48.025
48.114
48.069
48.292
47.65
47.091
46.742
46.336
46.171
45.751
45.485
46
46.464
46.793
47.009
47.054
47.422
47.53
47.6
47.784
47.936
47.949
48.031
48.082
48.133
48.235
48.361
48.495
48.374
48.31
48.202
48.165
48.101

48.006
48.095

In-Situ Inc. MiniTroll Pro

Report generated: 11/16/2004 18:15:13
Report from file: ...\\SN13884 2004-11-11 090000 Test #3.bin
Win-Situ Version 4.5

Serial number: 13884
Firmware Version 3.09
Unit name: MiniTROLL

Test name: **Pumping Well Recovery Data
Dare Co. Skyco 9R**

Test defined on: 11/11/2004 8:43:10
Test scheduled for: 11/11/2004 9:00:00
Test started on: 11/11/2004 9:00:00
Test stopped on: 11/16/2004 18:19:26
Test extracted on: N/A N/A

Data gathered using Logarithmic testing

Maximum time bet Seconds.

Number of data sa 293

TOTAL DATA SAMF 293

Channel number [2]

Measurement type: Pressure

Channel name: Pressure

Sensor Range: 100 PSIG.

Specific gravity: 1

Mode: TOC

User-defined refere 0 Feet H2O

Referenced on: test start

Pressure head at re 38.747 Feet H2O

Note: raw data collected by transducer shown in black font; post-processing additions by GeoResou

Date	Time	ET (sec) from start of data collection	ET (sec) from pump shutoff	ET (min) from pump shutoff	Water Level Depth (feet) below TOC
11/11/2004	9:05:54	354.9	-55.1	-0.9	81.13
11/11/2004	9:06:15	376	-34	-0.6	81.19
11/11/2004	9:06:38	398.4	-11.6	0.0	81.14
11/11/2004	9:07:02	422.1	12.1	0.2	65.84
11/11/2004	9:07:27	447.2	37.2	0.6	39.26
11/11/2004	9:07:53	473.8	63.8	1.1	37.95
11/11/2004	9:08:21	502	92	1.5	37.42
11/11/2004	9:08:51	531.9	121.9	2.0	37.09
11/11/2004	9:09:23	563.5	153.5	2.6	36.84
11/11/2004	9:09:56	597	187	3.1	36.63
11/11/2004	9:10:32	632.5	222.5	3.7	36.46

11/11/2004	9:11:10	670.1	260.1	4.3	36.32
11/11/2004	9:11:49	709.9	299.9	5.0	36.19
11/11/2004	9:12:32	752.1	342.1	5.7	36.07
11/11/2004	9:13:16	796.8	386.8	6.4	35.96
11/11/2004	9:14:04	844.2	434.2	7.2	35.86
11/11/2004	9:14:54	894.4	484.4	8.1	35.76
11/11/2004	9:15:47	947.5	537.5	9.0	35.67
11/11/2004	9:16:43	1003.8	593.8	9.9	35.59
11/11/2004	9:17:43	1063.4	653.4	10.9	35.51
11/11/2004	9:18:46	1126.6	716.6	11.9	35.44
11/11/2004	9:19:53	1193.5	783.5	13.1	35.37
11/11/2004	9:21:04	1264.4	854.4	14.2	35.30
11/11/2004	9:22:19	1339.5	929.5	15.5	35.24
11/11/2004	9:23:38	1419	1009	16.8	35.17
11/11/2004	9:25:03	1503.3	1093.3	18.2	35.11
11/11/2004	9:26:32	1592.6	1182.6	19.7	35.05
11/11/2004	9:28:07	1687.1	1277.1	21.3	35.00
11/11/2004	9:29:47	1787.2	1377.2	23.0	34.95
11/11/2004	9:31:33	1893.3	1483.3	24.7	34.90
11/11/2004	9:33:25	2005.7	1595.7	26.6	34.84
11/11/2004	9:35:24	2124.7	1714.7	28.6	34.80
11/11/2004	9:37:30	2250.8	1840.8	30.7	34.76
11/11/2004	9:39:44	2384.4	1974.4	32.9	34.71
11/11/2004	9:42:05	2525.9	2115.9	35.3	34.67
11/11/2004	9:44:35	2675.8	2265.8	37.8	34.62
11/11/2004	9:47:14	2834.6	2424.6	40.4	34.58
11/11/2004	9:50:02	3002.8	2592.8	43.2	34.54
11/11/2004	9:53:00	3180.9	2770.9	46.2	34.51
11/11/2004	9:56:09	3369.6	2959.6	49.3	34.46
11/11/2004	9:59:29	3569.5	3159.5	52.7	34.42
11/11/2004	10:03:01	3781.2	3371.2	56.2	34.39
11/11/2004	10:06:45	4005.5	3595.5	59.9	34.36
11/11/2004	10:10:43	4243.1	3833.1	63.9	34.32
11/11/2004	10:14:54	4494.7	4084.7	68.1	34.28
11/11/2004	10:19:21	4761.3	4351.3	72.5	34.25
11/11/2004	10:24:03	5043.7	4633.7	77.2	34.22
11/11/2004	10:29:02	5342.8	4932.8	82.2	34.19
11/11/2004	10:34:19	5659.6	5249.6	87.5	34.15
11/11/2004	10:39:55	5995.2	5585.2	93.1	34.12
11/11/2004	10:45:50	6350.7	5940.7	99.0	34.10
11/11/2004	10:52:07	6727.2	6317.2	105.3	34.08
11/11/2004	10:58:46	7126.1	6716.1	111.9	34.05
11/11/2004	11:05:48	7548.6	7138.6	119.0	34.02
11/11/2004	11:13:16	7996.1	7586.1	126.4	34.00
11/11/2004	11:21:10	8470.1	8060.1	134.3	33.98
11/11/2004	11:29:32	8972.2	8562.2	142.7	33.95
11/11/2004	11:38:24	9504.1	9094.1	151.6	33.93
11/11/2004	11:47:47	10067.5	9657.5	161.0	33.90
11/11/2004	11:57:44	10664.3	10254.3	170.9	33.88
11/11/2004	12:08:16	11296.5	10886.5	181.4	33.87
11/11/2004	12:19:26	11966.1	11556.1	192.6	33.85
11/11/2004	12:31:15	12675.4	12265.4	204.4	33.83

11/11/2004	12:43:46	13426.7	13016.7	216.9	33.81
11/11/2004	12:57:02	14222.6	13812.6	230.2	33.79
11/11/2004	13:11:05	15065.6	14655.6	244.3	33.78
11/11/2004	13:25:58	15958.6	15548.6	259.1	33.77
11/11/2004	13:41:44	16904.5	16494.5	274.9	33.75
11/11/2004	13:58:26	17906.4	17496.4	291.6	33.74
11/11/2004	14:16:07	18967.7	18557.7	309.3	33.73
11/11/2004	14:34:51	20091.9	19681.9	328.0	33.71
11/11/2004	14:54:42	21282.7	20872.7	347.9	33.66
11/11/2004	15:15:44	22544.1	22134.1	368.9	33.62
11/11/2004	15:38:00	23880.2	23470.2	391.2	33.59
11/11/2004	16:01:35	25295.5	24885.5	414.8	33.56
11/11/2004	16:26:34	26794.7	26384.7	439.7	33.52
11/11/2004	16:53:02	28382.7	27972.7	466.2	33.48
11/11/2004	17:21:04	30064.8	29654.8	494.2	33.43
11/11/2004	17:50:46	31846.6	31436.6	523.9	33.38
11/11/2004	18:22:13	33734	33324	555.4	33.33
11/11/2004	18:55:33	35733.2	35323.2	588.7	33.27
11/11/2004	19:30:50	37850.9	37440.9	624.0	33.23
11/11/2004	20:08:13	40094	39684	661.4	33.18
11/11/2004	20:47:50	42470.1	42060.1	701.0	33.14
11/11/2004	21:29:46	44987	44577	743.0	33.10
11/11/2004	22:14:12	47653	47243	787.4	33.08
11/11/2004	23:01:16	50477	50067	834.5	33.06
11/11/2004	23:51:08	53468.3	53058.3	884.3	33.02
11/12/2004	0:43:56	56636.8	56226.8	937.1	32.98
11/12/2004	1:39:53	59993.1	59583.1	993.1	32.91
11/12/2004	2:39:08	63548.3	63138.3	1052.3	31.91
11/12/2004	3:39:08	67148.3	66738.3	1112.3	31.18
11/12/2004	4:39:08	70748.3	70338.3	1172.3	30.64
11/12/2004	5:39:08	74348.3	73938.3	1232.3	30.16
11/12/2004	8:39:08	85148.3	84738.3	1412.3	30.47
11/12/2004	9:39:08	88748.3	88338.3	1472.3	30.80
11/12/2004	10:39:08	92348.3	91938.3	1532.3	31.04
11/12/2004	11:39:08	95948.3	95538.3	1592.3	31.23
11/12/2004	12:39:08	99548.3	99138.3	1652.3	31.35
11/12/2004	13:39:08	103148.3	102738.3	1712.3	31.46
11/12/2004	14:39:08	106748.3	106338.3	1772.3	31.58
11/12/2004	15:39:08	110348.3	109938.3	1832.3	31.68
11/12/2004	16:39:08	113948.3	113538.3	1892.3	31.75
11/12/2004	17:39:08	117548.3	117138.3	1952.3	31.82
11/12/2004	18:39:08	121148.3	120738.3	2012.3	31.83
11/12/2004	19:39:08	124748.3	124338.3	2072.3	31.78
11/12/2004	20:39:08	128348.3	127938.3	2132.3	31.70
11/12/2004	21:39:08	131948.3	131538.3	2192.3	31.66
11/12/2004	22:39:08	135548.3	135138.3	2252.3	31.68
11/12/2004	23:39:08	139148.3	138738.3	2312.3	31.65
11/13/2004	0:39:08	142748.3	142338.3	2372.3	31.57
11/13/2004	1:39:08	146348.3	145938.3	2432.3	31.46
11/13/2004	2:39:08	149948.3	149538.3	2492.3	31.36
11/13/2004	3:39:08	153548.3	153138.3	2552.3	31.27
11/13/2004	4:39:08	157148.3	156738.3	2612.3	31.19

11/13/2004	5:39:08	160748.3	160338.3	2672.3	31.15
11/13/2004	6:39:08	164348.3	163938.3	2732.3	31.14
11/13/2004	7:39:08	167948.3	167538.3	2792.3	31.13
11/13/2004	8:39:08	171548.3	171138.3	2852.3	31.08
11/13/2004	9:39:08	175148.3	174738.3	2912.3	30.99
11/13/2004	10:39:08	178748.3	178338.3	2972.3	31.08
11/13/2004	11:39:08	182348.3	181938.3	3032.3	31.22
11/13/2004	12:39:08	185948.3	185538.3	3092.3	31.33
11/13/2004	13:39:08	189548.3	189138.3	3152.3	31.45
11/13/2004	14:39:08	193148.3	192738.3	3212.3	31.57
11/13/2004	15:39:08	196748.3	196338.3	3272.3	31.71
11/13/2004	16:39:08	200348.3	199938.3	3332.3	31.86
11/13/2004	17:39:08	203948.3	203538.3	3392.3	31.98
11/13/2004	18:39:08	207548.3	207138.3	3452.3	32.10
11/13/2004	19:39:08	211148.3	210738.3	3512.3	32.20
11/13/2004	20:39:08	214748.3	214338.3	3572.3	32.25
11/13/2004	21:39:08	218348.3	217938.3	3632.3	31.57
11/13/2004	22:39:08	221948.3	221538.3	3692.3	31.10
11/13/2004	23:39:08	225548.3	225138.3	3752.3	30.78
11/14/2004	0:39:08	229148.3	228738.3	3812.3	30.52
11/14/2004	1:39:08	232748.3	232338.3	3872.3	30.31
11/14/2004	2:39:08	236348.3	235938.3	3932.3	30.14
11/14/2004	7:39:08	254348.3	253938.3	4232.3	30.45
11/14/2004	8:39:08	257948.3	257538.3	4292.3	30.52
11/14/2004	9:39:08	261548.3	261138.3	4352.3	30.46
11/14/2004	10:39:08	265148.3	264738.3	4412.3	30.41
11/14/2004	11:39:08	268748.3	268338.3	4472.3	30.29
11/14/2004	12:39:08	272348.3	271938.3	4532.3	30.43
11/14/2004	13:39:08	275948.3	275538.3	4592.3	30.70
11/14/2004	14:39:08	279548.3	279138.3	4652.3	30.92
11/14/2004	15:39:08	283148.3	282738.3	4712.3	31.13
11/14/2004	16:39:08	286748.3	286338.3	4772.3	31.28
11/14/2004	17:39:08	290348.3	289938.3	4832.3	31.41
11/14/2004	18:39:08	293948.3	293538.3	4892.3	31.53
11/14/2004	19:39:08	297548.3	297138.3	4952.3	31.63
11/14/2004	20:39:08	301148.3	300738.3	5012.3	31.70
11/14/2004	21:39:08	304748.3	304338.3	5072.3	31.74
11/14/2004	22:39:08	308348.3	307938.3	5132.3	31.79
11/14/2004	23:39:08	311948.3	311538.3	5192.3	31.83
11/15/2004	0:39:08	315548.3	315138.3	5252.3	31.89
11/15/2004	1:39:08	319148.3	318738.3	5312.3	31.95
11/15/2004	2:39:08	322748.3	322338.3	5372.3	31.13
11/15/2004	3:39:08	326348.3	325938.3	5432.3	30.39
11/15/2004	9:39:08	347948.3	347538.3	5792.3	30.02
11/15/2004	10:39:08	351548.3	351138.3	5852.3	30.13
11/15/2004	11:39:08	355148.3	354738.3	5912.3	30.21
11/15/2004	12:39:08	358748.3	358338.3	5972.3	30.31

rces shown in dark-blue font.

Recovery (feet)	Recovery (Pressure Feet H2O)
48.98	0.14
49.04	0.197
48.99	0.146
33.69	-15.157
7.11	-41.734
5.80	-43.047
5.27	-43.57
4.94	-43.908
4.69	-44.151
4.48	-44.36
4.31	-44.532

<<< Pump Shutoff

4.17	-44.679
4.04	-44.806
3.92	-44.927
3.81	-45.035
3.71	-45.137
3.61	-45.233
3.52	-45.321
3.44	-45.407
3.36	-45.483
3.29	-45.557
3.22	-45.629
3.15	-45.698
3.09	-45.759
3.02	-45.823
2.96	-45.884
2.90	-45.941
2.85	-45.99
2.80	-46.047
2.75	-46.096
2.69	-46.154
2.65	-46.193
2.61	-46.239
2.56	-46.287
2.52	-46.325
2.47	-46.373
2.43	-46.414
2.39	-46.457
2.36	-46.488
2.31	-46.533
2.27	-46.571
2.24	-46.604
2.21	-46.637
2.17	-46.677
2.13	-46.711
2.10	-46.743
2.07	-46.778
2.04	-46.809
2.00	-46.842
1.97	-46.871
1.95	-46.891
1.93	-46.912
1.90	-46.945
1.87	-46.97
1.85	-46.99
1.83	-47.015
1.80	-47.043
1.78	-47.064
1.75	-47.092
1.73	-47.11
1.72	-47.126
1.70	-47.146
1.68	-47.164

1.66	-47.186
1.64	-47.2
1.63	-47.215
1.62	-47.228
1.60	-47.247
1.59	-47.256
1.58	-47.263
1.56	-47.285
1.51	-47.331
1.47	-47.37
1.44	-47.409
1.41	-47.438
1.37	-47.477
1.33	-47.517
1.28	-47.564
1.23	-47.617
1.18	-47.664
1.12	-47.723
1.08	-47.763
1.03	-47.81
0.99	-47.857
0.95	-47.898
0.93	-47.912
0.91	-47.933
0.87	-47.974
0.83	-48.015
0.76	-48.087
-0.24	-49.088
-0.97	-49.81
-1.51	-50.353
-1.99	-50.832
-1.68	-50.523
-1.35	-50.192
-1.11	-49.951
-0.92	-49.767
-0.80	-49.641
-0.69	-49.534
-0.57	-49.419
-0.47	-49.312
-0.40	-49.242
-0.34	-49.179
-0.32	-49.161
-0.37	-49.212
-0.45	-49.29
-0.49	-49.335
-0.47	-49.316
-0.50	-49.341
-0.58	-49.425
-0.69	-49.534
-0.79	-49.63
-0.88	-49.726
-0.96	-49.802

-1.00	-49.841
-1.01	-49.854
-1.02	-49.867
-1.07	-49.918
-1.16	-50.001
-1.07	-49.912
-0.93	-49.778
-0.82	-49.663
-0.70	-49.549
-0.58	-49.428
-0.44	-49.282
-0.29	-49.136
-0.17	-49.015
-0.05	-48.893
0.05	-48.797
0.10	-48.748
-0.59	-49.429
-1.05	-49.894
-1.37	-50.214
-1.63	-50.474
-1.84	-50.684
-2.01	-50.856
-1.70	-50.544
-1.63	-50.473
-1.69	-50.538
-1.75	-50.589
-1.86	-50.703
-1.72	-50.563
-1.45	-50.295
-1.23	-50.073
-1.03	-49.869
-0.87	-49.71
-0.74	-49.582
-0.62	-49.461
-0.52	-49.366
-0.45	-49.296
-0.41	-49.257
-0.36	-49.201
-0.32	-49.163
-0.26	-49.106
-0.20	-49.042
-1.02	-49.864
-1.76	-50.603
-2.13	-50.978
-2.02	-50.863
-1.94	-50.786
-1.84	-50.685

EXEMPT
DARE COUNTY TAX
COLLECTOR

NO. 2834-04



6134760
Page: 1 of 5
05/20/2004 01:25P

NORTH CAROLINA
DARE COUNTY

Prepared by
and return to:
W. Jay Wheelless
Attorney at Law
P. O. Box 500
Manteo, NC 27954

THIS GENERAL WARRANTY DEED OF EXCHANGE AND TERMINATION OF EASEMENTS is made and entered into APRIL 21, 2003, by and between SKYCO DEVELOPMENT COMPANY, LLC, a North Carolina limited liability company (hereinafter "Skyco"), and the COUNTY OF DARE, a body politic (hereinafter "the County"):

WITNESSETH:

WHEREAS Skyco owns lands in Skyco, Dare County, North Carolina, as described in that deed recorded in Deed Book 1236, Page 716, Dare County Registry; and

WHEREAS the County owns lands in Skyco, Dare County, North Carolina, as described in that deed recorded in Deed Book 226, Page 8, Dare County Registry, on which it has placed a well-site; and

WHEREAS the County's well-site is completely surrounded by the aforementioned lands of Skyco and the County accesses the same via easements over the Skyco lands as described in Deed Book 226, Page 8, and Book 332, Page 321, Dare County Registry; and

WHEREAS the County or its experts and agents have determined that a portion of Skyco's remaining lands adjoining Highway 345 are suitable for the County's use as a well-site; and

WHEREAS the County agrees to convey to Skyco the title to its existing well-site (without improvements) and to terminate the easements in its favor as described above in exchange for Skyco's agreement to convey to the County the parcel of its existing lands the County has determined to be suitable as a replacement well-site;

NORTH CAROLINA-DARE COUNTY
I CERTIFY THE FOREGOING INSTRUMENT TO
BE A TRUE COPY AS COMPARED WITH THE
ORIGINAL ON FILE IN THIS OFFICE.
THIS 4th DAY OF October 2004.
BARBARA M. GRAY

REGISTER OF DEEDS, DARE COUNTY
BY: Barbara M. Gray
DEPUTY/ASSISTANT REGISTER OF DEEDS



NOW THEREFORE Skyco does grant, bargain, sell and convey unto the County in fee simple, all that certain lot or parcel of land situated in Dare County, North Carolina and more particularly described as follows:

See Exhibit A

AND FURTHERMORE, the County does grant, bargain, sell and convey unto Skyco in fee simple, all that certain lot or parcel of land situated in Dare County, North Carolina and more particularly described as follows:

All that certain parcel of land acquired by the County by deed recorded in Book 226, Page 8, Dare County Registry.

AND FURTHERMORE, the County does grant, bargain, release and convey unto Skyco in fee simple, all that certain lot or parcel of land situated in Dare County, North Carolina and more particularly described as follows:

All that easement area and those easement rights conveyed to the County by deeds recorded in Book 226, Page 8, and Book 332, Page 321, Dare County Registry, and such other easement rights as may have been acquired by use or law or such areas that may be encumbered by said easement rights that lie between the West margin or right of way of Highway 345 and the East boundary line of the well-site lands conveyed from the County to Skyco herein.

TO HAVE AND TO HOLD the aforesaid lot or parcel of land and all privileges and appurtenances thereto belonging to the Grantee in fee simple.

And the Grantor of each respective conveyance covenants with his respective Grantee that Grantor is seized of the premises in fee simple, has the right to convey the same in fee simple, that the title is marketable and free and clear of all encumbrances, and that Grantor will warrant and defend the title against the lawful claims of all persons whomsoever except for the exceptions hereinafter stated. Title to the property hereinabove described is subject to easements and restrictions of record.

IN WITNESS WHEREOF the Grantors have hereunto set their hands and seals the day and year first above written.

SKYCO DEVELOPMENT COMPANY, LLC

By:  (SEAL)
Glenn E. Futrell, Manager



STATE OF N.C.
COUNTY/CITY OF Dare / Manteo

I, Patricia Y Varnell, a Notary Public in and for the State and County recited above do hereby certify Glenn E. Futrell, Manager, personally came before me this day and acknowledged that he is the Manager of SKYCO DEVELOPMENT COMPANY, LLC a North Carolina limited liability company, and that by authority duly given and as the act of the said limited liability company the foregoing instrument was signed by him as the Manager of SKYCO DEVELOPMENT COMPANY, LLC

Witness my hand and official stamp or seal, this 30th day of April, 2004.

Patricia Y Varnell

Legible signature of Notary Public

My Commission Expires: 11/7/2004

My official seal is affixed or imprinted.

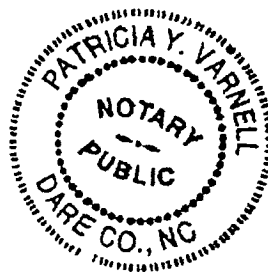



COUNTY OF DARE

By: Warren Judge (SEAL)
Warren Judge, Chairman

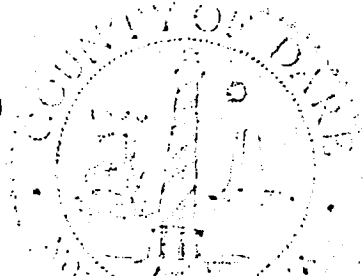

ATTEST:

By: Fran Harris
Fran Harris, Clerk to the Board

STATE OF NORTH CAROLINA
COUNTY OF DARE

I, Janice E Williams (name of Notary), a Notary Public of the aforesaid State and County, do hereby certify that Fran Harris personally came before me this day and acknowledged that she is Clerk to the Board of Commissioners of Dare County, North Carolina, a body politic, and that by authority duly given and as the act of the Board, the foregoing instrument was signed in its name by its Chairman, Warren Judge, sealed with its corporate seal by the aforementioned Clerk and attested by her as its Clerk.

Witness my hand and official stamp or seal, this 21st day of April, 2004.

My commission expires 11-27-08

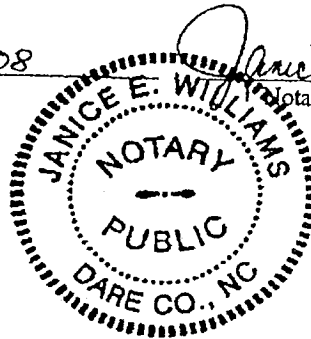

Janice E. Williams
Notary Public

State of North Carolina
County of Dare

The foregoing certificate of Patricia Y. Varnell & Janice E. Williams Notary Public is certified to be correct. This instrument and this certificate are duly registered at the Date and Time in the Book and Page shown on the first page hereof.

Barbara M. Gray, Register of Deeds

By: Courno E. Blain Deputy Register of Deeds



Exhibit "A"

BEGINNING at a point lying in the East corner of the lands herein conveyed and the West margin or right of way of Highway 345 (having a 60-foot right of way at this point), said point of beginning also lying the following courses and distances from N.C.G.S Monument "Wanch" (N: 788,089,887' E: 2,992,232.867'):

North 37 deg. 27 min. 46 sec. West 3,850.42 feet to a Control Corner (N: 791,146.15' E: 2,989,980.86') lying in the East corner of the lands acquired by Skyco Development Company, LLC from Ashmead Pringle Pipkin (recorded in Book 1236, Page 716, Dare County Registry) and also lying in the West margin or right of way of Highway 345;

Thence turning and running along the West margin or right of way of Highway 345 North 69 deg. 29 min. 01 sec. East 126.84 feet to the point or place of beginning;

Thence from the beginning point so located and running South 27 deg. 35 min. 12 sec. West 206.87 feet to a point; thence turning and running North 62 deg. 24 min. 48 sec. West 200.00 feet to a point; thence turning and running North 27 deg. 35 min. 12 sec. East 203.58 feet more or less to a point lying in the West margin or right of way of Highway 345; thence turning and running along the West margin or right of way of Highway 345 along a slight curve to the southeast having a radius of 750.09 feet, an arc length of 88.17 feet and a chord bearing and distance of South 60 deg. 05 min. 33 sec. East 88.12 feet to a rebar; thence continuing along the West margin or right of way of Highway 345 South 62 deg. 24 min. 48 sec. East 56.65 feet to a point; thence continuing along the West margin or right of way of Highway 345 South 69 deg. 29 min. 01 sec. East 55.72 feet to the point or place of BEGINNING.



5122323
Page: 1 of 8
01/14/2004 04:23PM

**EXEMPT
DARE COUNTY TAX
COLLECTOR**

NO. 250-C4

STATE OF NORTH CAROLINA
DARE COUNTY

CONSERVATION EASEMENT

Prepared by Christopher L. Seawell
Return to:
Blaine Rice
State Property Office
1321 Mail Service Center
Raleigh, NC 27699-1321

THIS CONSERVATION EASEMENT DEED, made this 6th day of January, 2004, by Skyco Warehouse, LLC ("Grantor") whose mailing address is P. O. Box 865, Manteo, NC 27954, to the State of North Carolina, Grantee, whose mailing address is State of North Carolina State Property Office, 1321 Mail Service Center, Raleigh, NC 27699-1321. The designations Grantor and Grantee as used herein shall include said parties, their successors, and assigns, and shall include singular, plural, masculine, feminine, or neuter as required by context.

WITNESSETH:

WHEREAS, pursuant to the provisions of N.C. Gen. Stat. 143-214.8 et seq., the State of North Carolina has established the Wetlands Restoration Program (as defined in N.C. Gen Stat. 3 143-214.8) within the Department of Environment and Natural Resources for the purposes of acquiring, maintaining, restoring, enhancing, and creating wetland and riparian resources that contribute to the protection and improvement of water quality, flood prevention, fisheries, aquatic habitat, wildlife habitat, and recreational opportunities; and

WHEREAS, the Wetlands Restoration Program in the Department of Environment and Natural Resources has approved acceptance of this instrument; and

WHEREAS, the acceptance of this instrument for and on behalf of the State of North Carolina has been granted to the Department of Administration by resolution as approved by the Governor and Council of State adopted at a meeting held in the City of Raleigh, North Carolina, on the 8th day of February 2000; and

WHEREAS, pursuant to the provisions of N.C. Gen. Stat. 143-214.8, two of the components of the Wetlands Restoration Program are (1) restoration and perpetual maintenance of wetlands, riparian areas, and surface waters and (2) land ownership and management; and

WHEREAS, Grantor owns in fee simple certain real property situated, lying, and being in Nags Head Township, near the Village of Wanchese, Dare County, North Carolina (the "Protected

NORTH CAROLINA-DARE COUNTY
I CERTIFY THE FOREGOING INSTRUMENT TO
BE A TRUE COPY AS COMPARED WITH THE
ORIGINAL ON FILE IN THIS OFFICE.
THIS 4th DAY OF October, 2004.
BARBARA A. GRAY

REGISTER OF DEEDS DARE COUNTY
BY: Barbara A. Gray
DEPUTY/ASSISTANT REGISTER OF DEEDS

Property"), and being more particularly described on attached Exhibit A; and

WHEREAS, the preservation of the Property is a condition of Department of the Army Nationwide Permit Number 18 dated September 23, 2003, issued to Grantor (although the permit is actually in the name of Bill Daniels, a principal owner of Grantor) by the Wilmington District Corps of Engineers, required to mitigate for unavoidable stream and/or wetland impacts authorized by that permit, and certified by a 401 Water Quality Certification issued by the North Carolina Division of Water Quality. Grantor and Grantee as the holder agree that third-party rights of enforcement shall be held by the U.S. Army Corps of Engineers, Wilmington District and the North Carolina Division of Water Quality (Third-Parties, to include any successor agencies), and that these rights are in addition to, and do not limit, the rights of enforcement under said permit and certification.

WHEREAS, Grantor is willing to grant a Conservation Easement on a portion of the Protected Property, thereby restricting and limiting the use of the Protected Property to the terms and conditions and for the purposes hereinafter set forth, and Grantee is willing to accept such easement.

NOW, THEREFORE, in consideration of the mutual covenants, terms, conditions, and restrictions hereinafter set forth. Grantor unconditionally and irrevocably hereby grants and conveys unto Grantee, its successors and assigns, forever and in perpetuity, a Conservation Easement of the nature and character and to the extent hereinafter set forth, over a portion of the Protected Property, referred to hereafter as the Easement Area, for the benefit of the people of North Carolina, and being all of the tract of land identified on Exhibit A attached being 0.57 acres.

The purposes of this Conservation Easement are to maintain, restore, enhance, and create wetland and/or riparian resources in the Easement Area that contributes to the protection and improvement of water quality, flood prevention, fisheries, aquatic habitat, wildlife habitat, and recreational opportunities; to maintain permanently the Easement Area in its natural condition, consistent with these purposes; and to prevent any use of the Easement Area that will significantly impair or interfere with these purposes. To achieve these purposes, the following conditions and restrictions are set forth:

I. DURATION OF EASEMENT

This Conservation Easement shall be perpetual. It is an easement in gross, runs with the land, and is enforceable by Grantee against Grantor, their personal representatives, heirs, successors, and assigns, lessees, agents, and licensees.

II. RESERVED USES AND RESTRICTED ACTIVITIES

The Easement Area shall be restricted from any development or usage that would impair or interfere with the purposes of this Conservation Easement. Unless expressly reserved as a compatible use herein, any activity in, or use of, the Easement Area by the Grantor is prohibited as inconsistent with the purposes of this

Conservation Easement. Any rights not expressly reserved hereunder by the Grantor have been acquired by the Grantee. The following specific uses are prohibited, restricted, or reserved as indicated:

A. Recreational Uses. Grantor expressly reserves the right to undeveloped recreational uses, including hunting and fishing, and access to the Easement Area for the purposes thereof. Usage of motorized vehicles in the Easement Area is prohibited.

B. Educational Uses. The Grantor reserves the right to undeveloped educational uses and the right of access to the Easement Area for such purposes including organized educational activities such as site visits, studies, and observations.

C. Vegetative Cutting. Cutting, removal, mowing, harming, or destruction of any vegetation in the Easement Area is prohibited.

D. Industrial Use. Industrial activities in the Easement Area are prohibited.

E. Residential Use. Residential use of the Easement Area is prohibited.

F. Commercial Use. Commercial activities in the Easement Area are prohibited.

G. Agricultural Use. Agricultural use of the Easement Area including use for cropland, waste lagoons, or pastureland is prohibited.

H. New Construction. There shall be no building, facility, mobile home, walkways, roads or other structure constructed or placed in the Easement Area.

I. Signs. No signs shall be permitted in the Easement Area except interpretive signs describing restoration activities and the conservation values of the Easement Area, signs identifying the owner of the Protected Property and the holder of the Conservation Easement, and signs giving directions or proscribing rules and regulations for the use of the Easement Area.

J. Dumping. Dumping of soil, trash, ashes, garbage, waste, abandoned vehicles, appliance or machinery, or other material in the Easement Area is prohibited.

K. Grading, Mineral Use, Excavation, Dredging. There shall be no grading, filling, excavation, dredging, mining, or drilling; no removal of topsoil, sand, gravel, rock, peat, minerals, or other materials.

L. Water Quality and Drainage Patterns. There shall be no diking, draining, dredging, channeling, filling, leveling, pumping, impounding or related activities, or altering or tampering with water control structures or devices, or disruption or alteration of the restored, enhanced, or created drainage patterns. In addition, diverting or causing or permitting the diversion of surface or underground water into, within or out of the easement area by any means, removal of wetlands, polluting or discharging into waters, springs, seeps, or wetlands, or use of pesticide or biocides is prohibited.



M. Subdivision. Subdivision, partitioning, or dividing the Easement Area is prohibited.

N. Development Rights. No development rights which have been encumbered or extinguished by this Conservation Easement shall be transferred pursuant to a transferable development rights scheme or cluster development arrangement or otherwise.

The Grantee, and authorized representatives of the Grantee, shall have the right to enter the Easement Area and shall have the right of reasonable ingress and egress to the Easement Area over the Protected Property, at all reasonable times to undertake any activities to restore, manage, maintain, enhance, and monitor the wetland and riparian resources of the Easement Area. These activities include planting of trees, shrubs and herbaceous vegetation, installation of monitoring wells, utilization of heavy equipment to grade, fill, and prepare the soil, modification of the hydrology of the site, and installation of natural and manmade materials as needed to direct in-stream, above ground, and subterranean water flow. In addition, the Grantee, and authorized representatives of the Grantee, shall have the right to enter the Easement Area and shall have the right of reasonable ingress and egress to the Easement Area over the Protected Property, at all reasonable times for the purpose of inspecting said property to determine if the Grantor is complying with the terms, conditions, restrictions, and purposes of this Conservation Easement. The easement rights granted herein do not include public access rights.

The Grantor may request permission to vary from the above restrictions for good cause shown, provided that any such request is consistent with the purposes of this Conservation Easement. The Grantor shall not vary from the above restrictions without first obtaining written approval from the Wetlands Restoration Program, whose mailing address is 1619 Mail Services Center, Raleigh, NC 27699-1619.

III. ENFORCEMENT AND REMEDIES

A. In the event that the Grantee determines that the Grantor has violated or is threatening to violate any of these terms, conditions, or restrictions, the Grantee may institute a suit to enjoin such violation and if necessary, to require the restoration of the Easement Area to its prior condition at the expense of the Grantor.

B. No failure on the part of Grantee to enforce any covenant or provision hereof shall discharge or invalidate such covenant or any other covenant, condition, or provision hereof or affect the right of Grantee to enforce the same in the event of a subsequent breach or default.

IV. MISCELLANEOUS

A. This Conservation Easement shall be construed to promote the purposes of N.C. Gen Stat. 143-214.8 et seq., the Wetlands Restoration Program.

B. This instrument sets forth the entire agreement of the parties with respect to the Conservation Easement and supersedes all prior discussions, negotiations, understandings or

agreements relating to the Conservation Easement. If any provision is found to be invalid, the remainder of the provisions of the Conservation Easement, and the application of such provision to persons or circumstances other than those as to which it is found to be invalid, shall not be affected thereby.

C. Any notices shall be sent by registered or certified mail, return receipt requested to the parties at their addresses shown above or to other address(es) as either party establishes in writing upon notification to the other.

D. Grantor shall notify Grantee and the U.S. Army Corps of Engineers in writing of the name and address and any party to whom the Protected Property or any part thereof is to be transferred at least sixty (60) days prior to the time said transfer is made. Grantor further agrees to make any subsequent lease, deed, or other legal instrument by which any interest in the Protected Property is conveyed subject to the Conservation Easement herein created.

V. QUIET ENJOYMENT

Grantor reserves all rights accruing from ownership of the Protected Property, including the right to engage in or permit or invite others to engage in only those uses of the Easement Area that are expressly reserved herein, not prohibited or restricted herein, and are not inconsistent with the purposes of this Conservation Easement. Without limiting the generality of the foregoing, the Grantor expressly reserves to the Grantor, and the Grantor's invitees and licensees, the right of access to the Easement Area, and the right of quiet enjoyment of the Easement Area.

TO HAVE AND TO HOLD the said rights and easements perpetually unto Grantee for the aforesaid purposes.

AND Grantor covenants that Grantor is seized of said premises in fee and has the right to convey the permanent easement herein granted; that the same are free from encumbrances and that Grantor will warrant and defend title to the same against the claims of all persons whomsoever.

IN WITNESS WHEREOF, the Grantor has caused this instrument to be signed the day and year first above written.

Skyco Warehouse, LLC
By: John W. Daniels (SEAL)
Manager

By: Kenneth W. Daniels (SEAL)
Manager

EXHIBIT "A"

BEGINNING at an iron pin or other marker located in the West margin or right-of-way of U.S. 345, said road having a right-of-way of 60 feet at this point, said point of beginning being also located in the Southeast corner of property acquired by Skyco Warehouse, LLC by deed duly recorded in Book 1535, Page 434, Dare County Registry; thence from said point of beginning South 85 deg. 50 min. 30 Sec. West 262.00 feet to an iron pin or other marker; thence North 49 deg. 56 min. 09 sec. East 323.19 feet to an iron pin or other marker located in the West margin or right-of-way of the aforesaid U.S. 345; thence along the West margin or right-of-way of U.S. 345 South 04 deg. 13 min. 30 sec. East 189.54 feet to the point and place of beginning, same being that area designated as "Proposed Conservation Easement 0.57 Acres" on that certain plat entitled "A Wetlands Plat For Dare Development Opportunities,-L.L.C." dated March 28, 2003, revised December 12, 2003, prepared by Wesley M. Meekins, Jr., Registered Surveyor, which plat is attached hereto.



6122323
Page: 7 of 8
01/14/2004 04:23PM

NOTES:

1. F.I.R.M. ZONE: *A4*180°
SUBJECT TO CHANGE BY F.E.M.A.
2. MAP REFERENCE MADE TO:
"LOCATION OF DARE COUNTY WELL SITES"
PC. "A", SL. - 51
DARE COUNTY REGISTRY.
3. PIN # n/a
4. THIS SURVEY IS SUBJECT TO ANY FACTS THAT MAY BE DISCLOSED BY A FULL AND ACCURATE TITLE SEARCH.

LEGEND OF SYMBOLS

- EXISTING CONCRETE MONUMENT
- CONCRETE MONUMENT SET
- EXISTING IRON PIPE
- IRON PIPE SET
- ⊙ EXISTING REBAR
- CALCULATED POINT
- + PK NAIL
- ▲ RIGHT OF WAY MONUMENT
- △ GEODETIC MONUMENT
- POWER POLE
- TELEPHONE HEAD
- CABLE T.V. HEAD

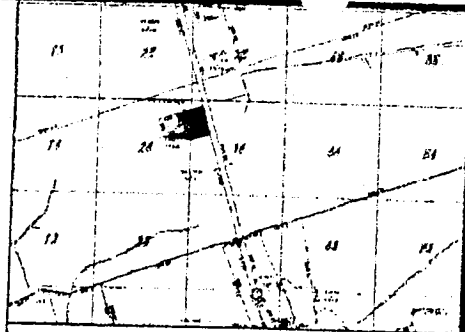

VICINITY MAP (NTS)

I, W. M. MEEKINS JR., P.L.S. CERTIFY THAT THIS SURVEY IS OF A SUBDIVISION OF LAND IN AN AREA OF THAT COUNTY THAT HAS REGISTRATION IN THE OFFICE OF LAND SURVEYORS.

Wesley M. Meekins, Jr.
PLS - 1465

304 WETLANDS LINE			
From	To	Bearing	Distance
C1	C2	S 54°39'48"W	43.27'
C2	C3	S 63°18'38"W	54.74'
C3	C4	S 14°58'01"E	66.63'
C4	C5	N 84°50'37"W	51.70'
C5	C6	S 68°20'38"W	63.47'
C6	C7	S 56°27'33"W	55.07'
C7	C8	S 11°14'03"W	33.07'
C8	C9	S 08°16'31"W	49.53'
C9	C10	N 85°55'53"W	82.93'
C10	C11	S 68°22'27"W	19.28'

404 WETLAND LINE			
From	To	Bearing	Distance
A1	A2	S 84°41'08"E	18.30'
A2	A3	N 61°07'41"E	36.21'
A3	A4	N 72°58'30"E	43.03'
A4	A5	S 72°37'39"E	34.10'
A5	A6	N 17°01'54"E	54.48'
A6	A7	N 41°50'46"E	59.08'
A7	A8	N 30°37'46"E	47.03'
A8	A9	N 56°30'42"E	80.05'
A9	A10	N 57°57'07"E	94.78'
A10	A11	N 70°42'33"E	17.10'

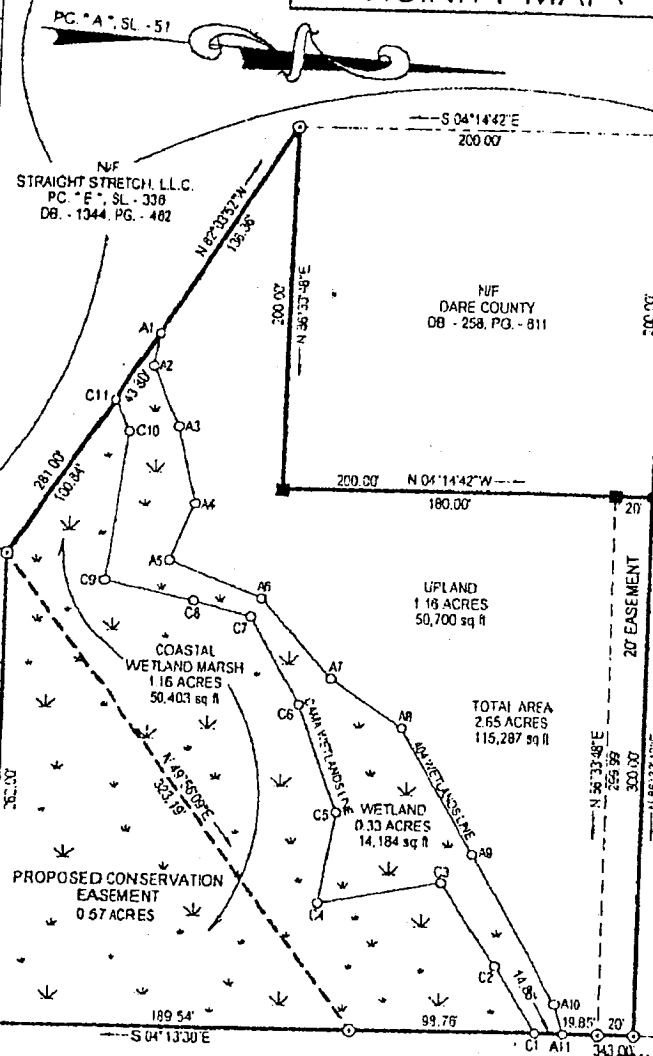

This map is not a certified survey and has not been reviewed by a local governmental agency for compliance with any applicable land development regulations. N 89°33'56"E 20.00'

THIS CERTIFIES THAT THIS COPY OF THIS PLAT ACCURATELY REFLECTS THE BOUNDARY OF THE JURISDICTION OF SECTION 404 OF THE CLEAN WATER ACT UNDER THE PRESENT LAW AND REGULATIONS AS DETERMINED BY THE UNDESIGNED ON THIS DATE UNLESS THERE IS A CHANGE IN THE LAW OR OUR PUBLISHED REGULATIONS. THIS DETERMINATION OF SECTION 404 JURISDICTION MAY BE RELIED UPON FOR A PERIOD NOT TO EXCEED FIVE (5) YEARS FROM THIS DATE. THIS DETERMINATION WAS MADE UTILIZING THE 1997 CORPS OF ENGINEERS WETLANDS DELINEATION MANUAL.

NAME OF CORPS REPRESENTATIVE _____
 TITLE _____
 DATE _____

N.F. DARE DEVELOPMENT OPPORTUNITIES, L.L.C.
 DB. - 1344, PG. - 460

N.C.G.S. MONUMENT #1
 "SAN 1195"
 N 783°07'3900"
 E 2°093'839'186"
 N.A.D. '83

U.S. 345 60' RW



REVISED 12/12/03, PROPOSED CON.



8122323
 Page: 9 of 9
 01/14/2004 04:23PM

I, WESLEY M. MEEKINS JR., CERTIFY THAT UNDER MY DIRECTION AND SUPERVISION THIS PLAT WAS DRAWN FROM AN ACTUAL FIELD LAND SURVEY; THAT THE RATIO OF PRECISION AS CALCULATED IS 1/10,000 +; THAT THIS PLAT WAS PREPARED IN ACCORDANCE WITH N.C.A.C. TITLE 21, CHAPTER 56, SECTION 1600. WITNESS MY ORIGINAL SIGNATURE, REGISTRATION NO. AND SEAL THIS 28th DAY OF MARCH, A.D. 2003.

Wesley M. Meekins, Jr.
 WESLEY M. MEEKINS, JR. PLS - 1465

M. MEEKINS JR. & ASSOC., INC.
 Land Surveyors and Planners
 P.O. Box 1998
 Manteo, N.C. 27954

A WETLANDS PLAT FOR
DARE DEVELOPMENT OPPORTUNITIES, - L.L.C.

WANCHESE NAGS HEAD TWP.
 DARE COUNTY NORTH CAROLINA
 SURVEYED ON: 03/27/03
 SURVEYED BY: W.M. MEEKINS JR. & ASSOC., INC.

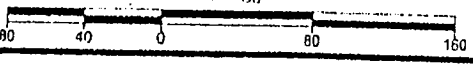

Job No. WAN-702-03



Environmental Chemists, Inc.

6602 Windmill Way • Wilmington, NC 28405
(910) 392-0223 (Lab) • (910) 392-4424 (Fax)
710 Bowsertown Road • Manteo, NC 27954
(252) 473-5702

ANALYTICAL & CONSULTING
CHEMISTS

NCDENR: DWQ CERTIFICATE #94. DLS CERTIFICATE #37729

MAGETTE WELL DRILLING

Index for Dare County Well

Sample # 16374 Report 4-7459

Collected 11/10/04 @ 11:30 am

- Page 1 & 2 : New Well Inorganics (State Form)
- Page 3 & 4: Volatile Organic Chemicals (VOCs) (State Form)
- Page 5 & 6: Pesticides and Synthetic Organic Chemicals (SOC) (State Form)
- Page 7: Radiological (State Form)
- Page 8: Bacteriological Analysis (State Form)
- Page 9: Sample Collection Sheet

Post-it® Fax Note 7671

Date	12/14/04	# of pages	10
To	Todd Smith	From	Robby
Co./Dept.		Co.	
Phone #		Phone #	
Fax #		Fax #	



Analytical & Consulting Chemists

Environmental Chemists, Inc.

6602 Windmill Way • Wilmington, North Carolina 28405

(910) 392-0223 Phone • (910) 392-4424 Fax

EChemW@aol.com

NCDENR: DWQ Certificate #94, DLS Certificate #37729

NEW WELL INORGANIC CHEMICAL ANALYSIS

PAGE 1 of 9

Note: All information must be supplied for plan review credit.

WATER SYSTEM ID #: _____

County: Dare

Name of Water System: Dare County Well

Sample Type: Source for Plan Review

Location Where Collected: Well # 6
(Note: Compliance sample MUST be collected at the entry point.)

Location Code: _____

Collected By: Chris House
(Please Print)

Collection Date	Collection Time
<u>11/10/04</u> <small>(MM/DD/YY)</small>	<u>11:30 AM</u> <small>(Specify AM or PM)</small>

Mail Results to (water system representative):
Magette Well - Bill Magette

2342 US Highway 13 South

Phone #: (____) _____

Ahoskie, NC 27910

Fax #: (____) _____

LABORATORY ID #: **37729**

SAMPLE UNSATISFACTORY RESAMPLE REQUIRED

CONTAM CODE	CONTAMINANT	METHOD CODE	REQUIRED REPORTING LIMIT (R.R.L.)	NOT DETECTED (i.e. < R.R.L.) (X)	QUANTIFIED RESULTS*	ALLOWABLE LIMIT
0100	Turbidity	001	0.10 ntu	<input type="checkbox"/>	<u>1.0</u> mg/L	N/A
1005	Arsenic	169	0.005 mg/L	X	_____ mg/L	0.010 mg/L
1010	Barium	169	0.400 mg/L	X	_____ mg/L	2.000 mg/L
1015	Cadmium	169	0.001 mg/L	X	_____ mg/L	0.005 mg/L
1016	Calcium	169	0.001 mg/L	<input type="checkbox"/>	<u>97.4</u> mg/L	N/A
1017	Chloride	128	5.0 mg/L	<input type="checkbox"/>	<u>37.1</u> mg/L	250.0 mg/L
1020	Chromium	169	0.020 mg/L	X	_____ mg/L	0.100 mg/L
1022	Copper	169	0.050 mg/L	X	_____ mg/L	1.300 mg/L
1024	Cyanide	154	0.040 mg/L	X	_____ mg/L	0.200 mg/L
1025	Fluoride	107	0.100 mg/L	<input type="checkbox"/>	<u>0.1</u> mg/L	4.000 mg/L
1028	Iron	169	0.060 mg/L	<input type="checkbox"/>	<u>0.486</u> mg/L	0.300 mg/L
1030	Lead	125	0.003 mg/L	X	_____ mg/L	0.015 mg/L
1031	Magnesium	169	1.0 mg/L	<input type="checkbox"/>	<u>10.9</u> mg/L	N/A
1032	Manganese	169	0.010 mg/L	<input type="checkbox"/>	<u>0.081</u> mg/L	0.050 mg/L
1035	Mercury	103	0.0004 mg/L	X	_____ mg/L	0.002 mg/L

*Note: Concentrations for Lead and Copper are action levels, not MCLs.



Analytical & Consulting Chemists

Environmental Chemists, Inc.

6602 Windmill Way • Wilmington, North Carolina 28405

(910) 392-0223 Phone • (910) 392-4424 Fax

EChemW@aol.com

NCDENR: DWQ Certificate #94, DLS Certificate #37729

NEW WELL INORGANIC CHEMICAL ANALYSIS

PAGE 2 of 9

(Continued)

Note: All information must be supplied for plan review credit.

WATER SYSTEM ID #: Dare County Well

Location Code: Well # 6

Collection Date	Collection Time
<u>11/10/04</u> <small>(MM/DD/YY)</small>	<u>11:30 AM</u> <small>(Specify AM or PM)</small>

LABORATORY ID #: **37729**

CONTAM CODE	CONTAMINANT	METHO D CODE	REQUIRED REPORTING LIMIT (R.R.L.)	NOT DETECTED (i.e. < R.R.L.) (X)	QUANTIFIED RESULTS*	ALLOWABLE LIMIT
1036	Nickel	169	0.100 mg/L	X	_____ mg/L	N/A
1040	Nitrate	109	1.00 mg/L	X	_____ mg/L	10.00 mg/L
1041	Nitrite	109	0.10 mg/L	X	_____ mg/L	1.00 mg/L
1045	Selenium	125	0.010 mg/L	X	_____ mg/L	0.050 mg/L
1050	Silver	169	0.05 mg/L	X	_____ mg/L	0.100 mg/L
52	Sodium	169	1.0 mg/L	<input type="checkbox"/>	<u>57.1</u> mg/L	N/A
1055	Sulfate	173	5.0 mg/L	X	_____ mg/L	250.0 mg/L
1068	Acidity	144	1.0 mg/L	<input type="checkbox"/>	<u>6.9</u> mg/L	N/A
1074	Antimony	125	0.003 mg/L	X	_____ mg/L	0.006 mg/L
1075	Beryllium	169	0.002 mg/L	<input type="checkbox"/>	<u>0.002</u> mg/L	0.004 mg/L
1085	Thallium	125	0.001 mg/L	X	_____ mg/L	0.002 mg/L
1095	Zinc	169	1.0 mg/L	X	_____ mg/L	5.0 mg/L
1905	Color	129	5 units	<input type="checkbox"/>	<u>8</u> mg/L	15 units
1915	Total Hardness	141	1.0 mg/L	<input type="checkbox"/>	<u>205</u> mg/L	N/A
1925	pH	135	N/A	N/A	<u>7.78</u> units	6.50 - 8.50 units
1924	Alkalinity	142	1.0 mg/L	<input type="checkbox"/>	<u>242</u> mg/L	N/A
1930	Total Dissolved Solids	160	10.0 mg/L	<input type="checkbox"/>	<u>341</u> mg/L	500.0 mg/L

*Note: Concentrations for Lead and Copper are action levels, not MCLs.

	DATE:	TIME:
ANALYSES BEGUN:	<u>11/12/04</u> <small>(MM/DD/YY)</small>	<u>08:54 AM</u> <small>(Specify AM or PM)</small>
ANALYSES COMPLETED:	<u>12/01/04</u> <small>(MM/DD/YY)</small>	<u>03:16 PM</u> <small>(Specify AM or PM)</small>

Laboratory Log #: 16374

Certified By: Tim Stoltz

Jule Negazura
(Signature)

COMMENTS:

Rick Highland and Jule Negazura

REPORT # 4-7459



Analytical & Consulting Chemists

Environmental Chemists, Inc.

6602 Windmill Way • Wilmington, North Carolina 28405

(910) 392-0223 Phone • (910) 392-4424 Fax [EChemW@sol.com](mailto:ECHEM@sol.com)

NCDENR: DWO Certificate #94. DLS Certificate #37729

VOLATILE ORGANIC CHEMICALS ANALYSIS (VOCs)

PAGE 3 of 9

Note: All information must be supplied for compliance credit.

WATER SYSTEM ID #: _____ County: Dare

Name of Water System: Dare County Well

Sample Type: Entry Point Special/Non-compliance

Location Where Collected: Well # 6

(Note: Compliance samples MUST be collected at the Entry Point)

Location Code: _____

Collection Date	Collection Time
<u>11/10/04</u> <small>(MM/DD/YY)</small>	<u>11:30 AM</u> <small>(Specify AM or PM)</small>

Collected By: Chris House
(Please Print)

Mail Results to (water system representative):

Magette Well Drilling - Bill Magette

2342 US Highway 13 South

Ahoskie, NC 27910

Phone #: (910) _____

Fax #: (910) _____

*NOTE: Please complete portion above double line on Page 2.

LABORATORY ID #: **37729**

SAMPLE UNSATISFACTORY

RESAMPLE REQUIRED

CONTAM CODE	CONTAMINANT	METHOD CODE	REQUIRED REPORTING LIMIT (R.R.L.)	NOT DETECTED (i.e. <R.R.L.) (X)	QUANTIFIED RESULTS*	ALLOWABLE LIMIT
2030	p-Isopropyltoluene	221	0.0005 mg/L	X	mg/L	N/A
2210	Chloromethane	221	0.0005 mg/L	X	mg/L	N/A
2212	Dichlorodifluoromethane	221	0.0005 mg/L	X	mg/L	N/A
2214	Bromomethane	221	0.0005 mg/L	X	mg/L	N/A
2216	Chloroethane	221	0.0005 mg/L	X	mg/L	N/A
2218	Fluorotrichloromethane	221	0.0005 mg/L	X	mg/L	N/A
2246	Hexachlorobutadiene	221	0.0005 mg/L	X	mg/L	N/A
2248	Naphthalene	221	0.0005 mg/L	X	mg/L	N/A
2378	1,2,4-Trichlorobenzene	221	0.0005 mg/L	X	mg/L	0.07 mg/L
2380	Cis-1,2-Dichloroethylene	221	0.0005 mg/L	X	mg/L	0.07 mg/L
2408	Dibromomethane	221	0.0005 mg/L	X	mg/L	N/A
2410	1,1-Dichloropropene	221	0.0005 mg/L	X	mg/L	N/A
2412	1,3-Dichloropropene	221	0.0005 mg/L	X	mg/L	N/A
2413	1,3-Dichloropropene	221	0.0005 mg/L	X	mg/L	N/A
2414	1,2,3-Trichloropropane	221	0.0005 mg/L	X	mg/L	N/A
2416	2,2-Dichloropropane	221	0.0005 mg/L	X	mg/L	N/A
2418	1,2,4-Trimethylbenzene	221	0.0005 mg/L	X	mg/L	N/A
2420	1,2,3-Trichlorobenzene	221	0.0005 mg/L	X	mg/L	N/A
2422	n-Butylbenzene	221	0.0005 mg/L	X	mg/L	N/A
2424	1,3,5-Trimethylbenzene	221	0.0005 mg/L	X	mg/L	N/A
2426	Tert-Butylbenzene	221	0.0005 mg/L	X	mg/L	N/A
2428	Sec-Butylbenzene	221	0.0005 mg/L	X	mg/L	N/A
2430	Bromochloromethane	221	0.0005 mg/L	X	mg/L	N/A
2941	Chloroform	221	0.0005 mg/L	X	mg/L	N/A

*Note: If result exceeds allowable limit, the laboratory must fax analytical results to the State within 48 hours

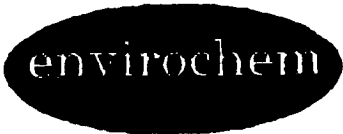

Analytical & Consulting Chemists

Environmental Chemists, Inc.

6602 Windmill Way • Wilmington, North Carolina 28405

(910) 392-0223 Phone • (910) 392-4424 Fax [EChemW@aol.com](mailto:ECHEM@AOL.COM)

NCDENR: DWO Certificate #94. DLS Certificate #37729

(VOLATILE ORGANIC CHEMICALS ANALYSIS (VOCs))

PAGE 4 of 9

Note: All information must be supplied for compliance credit continued)

WATER SYSTEM ID #: Dare County

Location Code: Well # 6

Collection Date

Collection Time

11/10/04
(MM/DD/YY)

11:30 AM
(Specify AM or PM)

LABORATORY ID #: **37729**

CONTAM CODE	CONTAMINANT	METHOD CODE	REQUIRED REPORTING LIMIT (R.R.L.)	NOT DETECTED ABOVE R.R.L. (X)	QUANTIFIED RESULTS*	ALLOWABLE LIMIT
2942	Bromoform	221	0.0005 mg/L	X	mg/L	N/A
2943	Bromodichloromethane	221	0.0005 mg/L	X	mg/L	N/A
2944	Chlorodibromomethane	221	0.0005 mg/L	X	mg/L	N/A
2955	Xylenes (Total)	221	0.0005 mg/L	X	mg/L	10.00 mg/L
2964	Dichloromethane	221	0.0005 mg/L	X	mg/L	0.005 mg/L
2965	o-Chlorotoluene	221	0.0005 mg/L	X	mg/L	N/A
2966	p-Chlorotoluene	221	0.0005 mg/L	X	mg/L	N/A
2967	m-Dichlorobenzene	221	0.0005 mg/L	X	mg/L	N/A
2968	o-Dichlorobenzene	221	0.0005 mg/L	X	mg/L	0.60 mg/L
2969	p-Dichlorobenzene	221	0.0005 mg/L	X	mg/L	0.075 mg/L
2976	Vinyl Chloride	221	0.0005 mg/L	X	mg/L	0.002 mg/L
2977	1,1-Dichloroethylene	221	0.0005 mg/L	X	mg/L	0.007 mg/L
2978	1,1-Dichloroethane	221	0.0005 mg/L	X	mg/L	N/A
2979	Trans-1,2-Dichloroethylene	221	0.0005 mg/L	X	mg/L	0.10 mg/L
2980	1,2-Dichloroethane	221	0.0005 mg/L	X	mg/L	0.005 mg/L
2981	1,1,1-Trichloroethane	221	0.0005 mg/L	X	mg/L	0.20 mg/L
2982	Carbon Tetrachloride	221	0.0005 mg/L	X	mg/L	0.005 mg/L
2983	1,2-Dichloropropane	221	0.0005 mg/L	X	mg/L	0.005 mg/L
2984	Trichloroethylene	221	0.0005 mg/L	X	mg/L	0.005 mg/L
2985	1,1,2-Trichloroethane	221	0.0005 mg/L	X	mg/L	0.005 mg/L
2986	1,1,1,2-Tetrachloroethane	221	0.0005 mg/L	X	mg/L	N/A
2987	Tetrachloroethylene	221	0.0005 mg/L	X	mg/L	0.005 mg/L
2988	1,1,2,2-Tetrachloroethane	221	0.0005 mg/L	X	mg/L	N/A
2989	Chlorobenzene	221	0.0005 mg/L	X	mg/L	0.10 mg/L
2990	Benzene	221	0.0005 mg/L	X	mg/L	0.005 mg/L
2991	Toluene	221	0.0005 mg/L	X	mg/L	1.00 mg/L
2992	Ethylbenzene	221	0.0005 mg/L	X	mg/L	0.70 mg/L
2993	Bromobenzene	221	0.0005 mg/L	X	mg/L	N/A
2994	Isopropylbenzene	221	0.0005 mg/L	X	mg/L	N/A
2996	Styrene	221	0.0005 mg/L	X	mg/L	0.10 mg/L
2998	n-Propylbenzene	221	0.0005 mg/L	X	mg/L	N/A

*Note: If result exceeds allowable limit, the laboratory must fax analytical results to the State within 48 hours

	DATE:	TIME:
ANALYSES BEGUN:	<u>11/19/04</u> (MM/DD/YY)	<u>11:00 PM</u> (Specify AM or PM)
ANALYSES COMPLETED:	<u>11/22/04</u> (MM/DD/YY)	<u>12:30 PM</u> (Specify AM or PM)

Laboratory Log #: 16374

Certified by: Rick Crowell (Print and sign name)

COMMENTS: Rick Crowell anal Jessie Webb REPORT # 4-7459



Analytical & Consulting Chemists

Environmental Chemists, Inc.

6602 Windmill Way • Wilmington, North Carolina 28405

(910) 392-0223 Phone • (910) 392-4424 Fax [EChemW@aol.com](mailto:ECHEM@AOL.COM)

NC DENR: DWO Certificate #94. DLS Certificate #37729

PESTICIDES AND SYNTHETIC ORGANIC CHEMICALS ANALYSIS (SOCs)

PAGE 5 of 9

Note: All information must be supplied for compliance credit.

WATER SYSTEM ID #: _____ County: Dare

Name of Water System: Dare County Well

Sample Type: Entry Point Special/Non-compliance

Location Where Collected: Well # 6
(Note: Compliance sample MUST be collected at the Entry Point.)

Location Code: _____

Collected By: Chris House
(Please Print)

Collection Date	Collection Time
<u>11/10/04</u> <small>(MM/DD/YY)</small>	<u>11:30 AM</u> <small>(Specify AM or PM)</small>

Mail Results to (water system representative):
Magette Well Drilling - Bill Magette
2342 US Highway 13 South
Ahoskie, NC 27910

Phone #: (910) _____

Fax #: (910) _____

*NOTE: Please complete portion above double line on Page 2.

LABORATORY ID #: 37729

SAMPLE UNSATISFACTORY

RESAMPLE REQUIRED

CONTAM CODE	CONTAMINANT	METHOD CODE	REQUIRED REPORTING LIMIT (R.R.L.)	NOT DETECTED (i.e. <R.R.L.) (X)	QUANTIFIED RESULTS*	ALLOWABLE LIMIT
2005	Endrin	210	0.0001 mg/L	X	_____ mg/L	0.002 mg/L
2010	Lindane	210	0.0002 mg/L	X	_____ mg/L	0.002 mg/L
2015	Methoxychlor	210	0.0001 mg/L	X	_____ mg/L	0.04 mg/L
2020	Toxaphene	210	0.001 mg/L	X	_____ mg/L	0.003 mg/L
2021	Carbaryl	235	0.004 mg/L	X	_____ mg/L	N/A
2022	Methomyl	235	0.004 mg/L	X	_____ mg/L	N/A
2031	Dalapon	203	0.001 mg/L	X	_____ mg/L	0.2 mg/L
2035	Di(2-ethylhexyl)adipate	225	0.0006 mg/L	X	_____ mg/L	0.4 mg/L
2036	Oxamyl(vydate)	235	0.002 mg/L	X	_____ mg/L	0.2 mg/L
2037	Simazine	210	0.0007 mg/L	X	_____ mg/L	0.004 mg/L
2040	Picloram	203	0.0001 mg/L	X	_____ mg/L	0.5 mg/L
2041	Dinoseb	203	0.0002 mg/L	X	_____ mg/L	0.007 mg/L
2042	Hexachlorocyclopentadiene	210	0.0001 mg/L	X	_____ mg/L	0.05 mg/L
2043	Aldicarb Sulfoxide	235	0.0005 mg/L	X	_____ mg/L	N/A
2044	Aldicarb Sulfone	235	0.0008 mg/L	X	_____ mg/L	N/A
2045	Metolachlor	210	0.0008 mg/L	X	_____ mg/L	N/A
2046	Carbofuran	235	0.0009 mg/L	X	_____ mg/L	0.04 mg/L
2047	Aldicarb	235	0.0005 mg/L	X	_____ mg/L	N/A
2050	Atrazine	210	0.0001 mg/L	X	_____ mg/L	0.003 mg/L
2051	Alachlor	210	0.0002 mg/L	X	_____ mg/L	0.002 mg/L
2065	Heptachlor	210	0.00004 mg/L	X	_____ mg/L	0.0004 mg/L

* Note: If result exceeds allowable limit, the laboratory must fax analytical results to the State within 48 hours.

16374 4-7459



Analytical & Consulting Chemists

Environmental Chemists, Inc.

6602 Windmill Way • Wilmington, North Carolina 28405

(910) 392-0223 Phone • (910) 392-4424 Fax [EChemW@aol.com](mailto:ECHEMWR@aol.com)

NCDENR: DWO Certificate #94. DLS Certificate #37729

PESTICIDES AND SYNTHETIC ORGANIC CHEMICALS ANALYSIS (SOCs) PAGE 6 of 9

(continued)

Note: All information must be supplied for compliance credit.

WATER SYSTEM ID #: Dare County Well

Location Code: Well # 6

Collection Date	Collection Time
<u>11/10/04</u> <small>(MM/DD/YY)</small>	<u>11:30 AM</u> <small>(Specify AM or PM)</small>

LABORATORY ID #: 3 7 7 2 9

CONTAM CODE	CONTAMINANT	METHOD CODE	REQUIRED REPORTING LIMIT (R.R.L.)	NOT DETECTED ABOVE R.R.L. (X)	QUANTIFIED RESULTS*	ALLOWABLE LIMIT
2066	3-Hydroxycarbofuran	235	0.004 mg/L	X	mg/L	N/A
2067	Heptachlor Epoxide	210	0.00002 mg/L	X	mg/L	0.0002 mg/L
2070	Dieldrin	210	0.0002 mg/L	X	mg/L	N/A
2076	Butachlor	210	0.008 mg/L	X	mg/L	N/A
2077	Propachlor	210	0.006 mg/L	X	mg/L	N/A
2105	2,4-D	203	0.0001 mg/L	X	mg/L	0.07 mg/L
2110	2,4,5-TP (Silvex)	203	0.0002 mg/L	X	mg/L	0.05 mg/L
2274	Hexachlorobenzene	210	0.0001 mg/L	X	mg/L	0.001 mg/L
2298	Di(2-ethylhexyl)phthalate	225	0.00132 mg/L	X	mg/L	0.006 mg/L
2306	Benzo(a)pyrene	225	0.00002 mg/L	X	mg/L	0.0002 mg/L
2326	Pentachlorophenol	203	0.00004 mg/L	X	mg/L	0.001 mg/L
2356	Aldrin	210	0.0002 mg/L	X	mg/L	N/A
2383	PCB's	210	0.0001 mg/L	X	mg/L	0.0005 mg/L
2440	Dicamba	203	0.001 mg/L	X	mg/L	N/A
2595	Metribuzin	210	0.0008 mg/L	X	mg/L	N/A
2931	DBCP	219	0.00002 mg/L	X	mg/L	0.0002 mg/L
2946	Ethylene Dibromide (EDB)	219	0.00001 mg/L	X	mg/L	0.00005 mg/L
2959	Chlordane	210	0.0002 mg/L	X	mg/L	0.002 mg/L

*Note: If result exceeds allowable limit, the laboratory must fax analytical results to the State within 48 hours.

	DATE:	TIME:
ANALYSES BEGUN:	<u>11/12/04</u> <small>(MM/DD/YY)</small>	<u>07:00 AM</u> <small>(Specify AM or PM)</small>
ANALYSES COMPLETED:	<u>11/19/04</u> <small>(MM/DD/YY)</small>	<u>07:00 AM</u> <small>(Specify AM or PM)</small>

Laboratory Log #: 1 6 3 7 4

Certified By: Jim Pittman
(Print and sign name)

REMARKS:

R.K. Highland and Jim Pittman

REPORT # 4-7459

DEC. 3. 2004 12:28PM



Florida Radiochemistry Services, Inc. Page 7 of 9

Contact: Michael J. Newman
5454 Harbor Ave., Suite 201, Orlando, FL 32812
Phone: (407) 382-7733 Fax: (407) 382-7744

RADIOLOGICAL ANALYSIS

Note: All information must be supplied for compliance credit.

WATER SYSTEM ID #: _____ County: Dare
Name of Water System: Well #6 ID# 16374

Sample Type: Distribution Entry Point Composite Special/Non-compliance

Most Results in (system representative):

Envirochem

Collection Data					
Period	Date (MM/DD/YYYY)	Time (MM:SS AM/PM)	Loc. Code	Sample Location	Collected By
1 st Qtr	11/10/04	11:30 AM		Well	CH
2 nd Qtr					
3 rd Qtr					
4 th Qtr					

Telephone #: () _____

Fax #: () _____

LABORATORY ID #: 12709

SAMPLE UNSATISFACTORY RESAMPLE REQUIRED

CONTAM CODE	CONTAMINANT	METHOD CODE	REQUIRED REPORTING LIMIT (R.L.)	NOT DETECTED (i.e. < R.L.) (N)	QUANTIFIED RESULTS ^a	COUNTING ERROR	ALLOWABLE LIMIT
4000	Gross Alpha ✓	435	3 pCi/L	✓		13	15 pCi/L
4004	Radon	N/A	100 pCi/L	□			N/A
4006	Uranium ✓	456	2 pCi/L	✓		dtc	20.1 pCi/L
4010	Combined Radium	N/A	N/A	N/A			5 pCi/L
4020	Radium 226 ✓	446	1 pCi/L	✓		0.1	3 pCi/L
4030	Radium 228 ✓	452	1 pCi/L	✓		0.5	2 pCi/L
4100	Gross Beta ✓	435	4 pCi/L	□	6.6	6.7	50 pCi/L
4102	Tritium	N/A	1,000 pCi/L	□			20,000 pCi/L
4172	Strontium 89	N/A	10 pCi/L	□			N/A
4174	Strontium 90	425	2 pCi/L	□			8 pCi/L
4264	Iodine 131	N/A	1 pCi/L	□			N/A
4270	Cesium 134	N/A	10 pCi/L	□			N/A

^aNote: If result exceeds allowable limit, the laboratory must fax analytical results to the State within 48 hours.

DATE: _____ TIME: _____
ANALYSES BEGUN: 11/17/04 10:00 AM
ANALYSES COMPLETED: 12/03/04 08:42 AM

Laboratory Log #: D41122-04
16374

Certified By: MIKE NEWMAN / M.J.N.
(Print and sign name)

COMMENTS:

12-31-03

REPORT # 4-7459



Analytical & Consulting Chemists

Environmental Chemists, Inc.

6602 Windmill Way • Wilmington, North Carolina 28405

(910) 392-0223 Phone • (910) 392-4424 Fax

EChemW@aol.com

NCDENR: DWQ Certificate #94, DLS Certificate #37729

BACTERIOLOGICAL ANALYSIS

Note: All appropriate information must be supplied for compliance credit.

Page 8 of 9

Water System ID#: _____

County: Dare

Name of Water System: Dare County Well 9A

Sample Type: Routine distribution Repeat Plan Review Special/Non-compliance

Location Where Collected: Sample Tap @ Well
(Note: sample MUST be collected from distribution system for routine compliance, not the well house.)

Location Code: _____

Collection Date: 11/10/04 (MM/DD/YY)
Collection Time: 11:30 AM (Specify AM or PM)

Collected By: Chris House

Mail Results to (water system representative):
Mosette Well

Also Complete for REPEAT Samples:
Previous Positive Location Code: _____
Previous Collection Date: ____/____/____
Proximity of THIS sample to Previous Positive:
 Same Tap Nearer to the Source Further from the Source

Phone No.: _____

Fax No.: _____

Responsible Person's Email: _____

If Chlorinated: Total Chlorine Residual: _____ mg/L
Free Chlorine Residual: _____ mg/L
Combined Chlorine Residual: _____ mg/L
(Combined Chlorine = total Chlorine minus Free Chlorine)
Note: Also record these values on your water usage report.

Laboratory ID#: 37729

Repeat Samples Required from Client
 Resample required from Client

CONTAMINANT	METHOD CODE	PRESENT ^{1,2}	RESULTS		INVALID CODE # ³
			ABSENT		
Total Coliform	<u>3 1 2</u>		X		
Fecal/E. Coli	_____				
Heterotrophic P.C.	_____				_____ cfu/mL <small>(number)</small>

- INVALID CODES**
- 1) Confluent Growth/No Coliform Growth Found
 - 2) TBTC/No coliform Growth Found
 - 3) Turbid Culture/No coliform Growth Found
 - 4) Over 30 Hours Old
 - 5) Improper sample or Analysis

Notes: ¹ If Total coliform Bacteria is present, the laboratory must fax analytical results to the State within 48 hours.
² If Fecal/E. Coli bacteria is present, the laboratory must fax analytical results to the State on day test completed.
³ Invalid samples (code #5) should be accompanied by an explanation in the comments below.

	DATE:	TIME:
Analysis Begun:	<u>11/11/04</u>	<u>8:50 AM</u>
Analysis Completed:	<u>11/12/04</u>	<u>8:30 AM</u>

Laboratory Log #: 16374

Certified By: [Signature]
(Print and Sign Name)

COMMENTS: New Well Package

Bottle ID # _____ TURBIDITY: _____ Report # 4-7459



Environmental Chemists, Inc.

6602 Windmill Way, Wilmington, North Carolina 28405
910-392-0223 phone 910-392-4424 Fax Email: EChem@aol.com
NCDENR: DWQ Certificate #94; DLS Certificate #37729 01-15-03

Analytical & Consulting Chemists

COLLECTION SHEET FOR DRINKING WATER

Water System ID#: _____ County: Dare
Name of System: Dare County Well #6
Results to: Bill Metzger / Magese Well
2342 US Highway 13 South
Asheville, NC 27910
Phone #: _____
Fax #: _____
Email or Cell #: _____

Free Total		Collection Date	Collection Time	* Sample Type	Location Code	Pres.	Location Where Collected	Lab ID	Report No.
<input type="checkbox"/> Chlorinated		11-10-04	11:30 A	GRAB				16394	4-7459
<input checked="" type="checkbox"/> Nitrate () Nitrite									
<input checked="" type="checkbox"/> Inorganics, Regular () New Well (X)									
<input type="checkbox"/> Trihalomethanes (THM)									
<input checked="" type="checkbox"/> VOC by EPA 502.2 or () EPA 52.2									
<input checked="" type="checkbox"/> SOC Check appropriate methods listed below:									
<input type="checkbox"/> EPA Method 504 (EDB + DBCP)									
<input type="checkbox"/> EPA Method 507 (NCP Compounds)									
<input type="checkbox"/> EPA Method 508 (Chlorinated Pesticides)									
<input type="checkbox"/> EPA Method 515 (Chlorinated Herbicides)									
<input type="checkbox"/> EPA Method 525.1 (Organic Compounds)									
<input type="checkbox"/> EPA Method 531.1 (Carbamates)									
<input checked="" type="checkbox"/> Other <u>Radiological</u>									
<input checked="" type="checkbox"/> Other <u>Total Coliform</u>									

*Sample Type: (B=Entry Point; D=Distribution; M=Maximum; S=Special/Non-Compliance)

Collected by: Chris Horner Date: 11-10-04 Time: 11:30 A
Relinquished by: _____ Received By: _____ Date/Time: _____
Delivered By: Chris Horner Received by: R.K. Stigler Date/Time: 11-11-04 8:50 A
Temperature When Sampled: 18°C Initials: CHH Temperature When Received: 4° Initials: CBH